

SUBVEY LOCATION
 T. 2 N., R. 10 E., W. 1 M.
 N.E. 1/4, SEC. 4

CMS 1/64

N 0-42-52 E @ 675.67

C 1/4 S 4

NORTH

BASIS OF BEARING
 TERRA SURVEY PROS
 #8344, 9/18/83

I.R. ROD FELL ON
 EAST EDGE OF N-S
 GRAVEL ROAD

940'± DEED

EXISTING 4 RIORDAN HILL RD.

35 34
 4 3

N 0-38-09 E

C 5 NE 1/64

240'±
 EXISTING 4
 COUNTRY
 CLUB RD.

N 0-38-09 E @ 337.83

C E 1/6

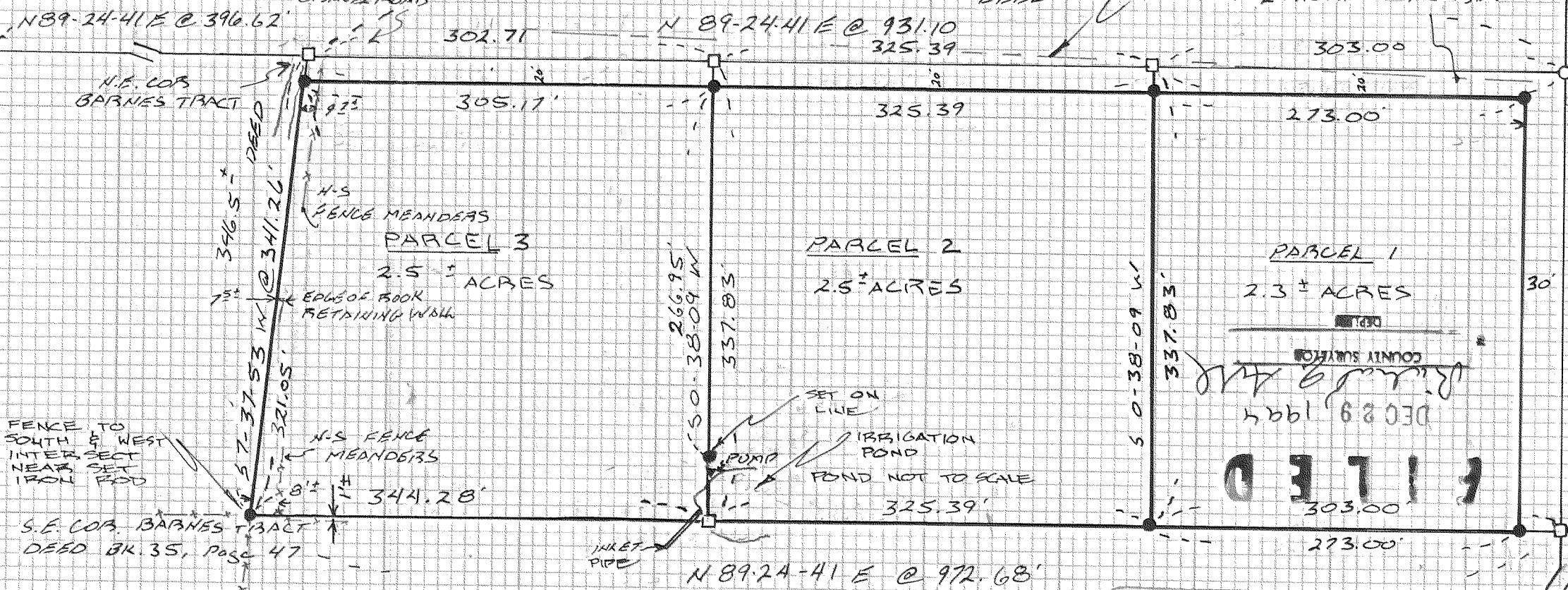

NARRATIVE

NOTE: WEST LINE OF TOTAL PARCEL
 BASED ON PRIOR SURVEY OF
 THE BARNES TRACT

SECTION SUBDIVISION BASED ON
 NEWTON SURVEY FOR ALVIN LEE
 & BRASS CAPS & MONUMENTS
 LOCATED UPON THE GROUND

SEE WEST LINE FOR LOCATED ENCROACHMENTS.

MINOR PARTITION & SURVEY
 DON BETZ
 HOOD RIVER, ORE.

REGISTERED
 PROFESSIONAL
 LAND SURVEYOR
 Roy O. Gaylord
 OREGON
 JULY 15, 1979
 1-8-11

- LEGEND
- SET 5/8" x 30" IRON ROD
 - CALCULATED, NOT SET
 - FOUND MONUMENT OF REC.

TERRA SURVEYING
 DATE: 9/18/84
 SCALE: 1"=100'
 PROS: # 8442
 PO Box 617 HOOD RIVER
 386-453

94135