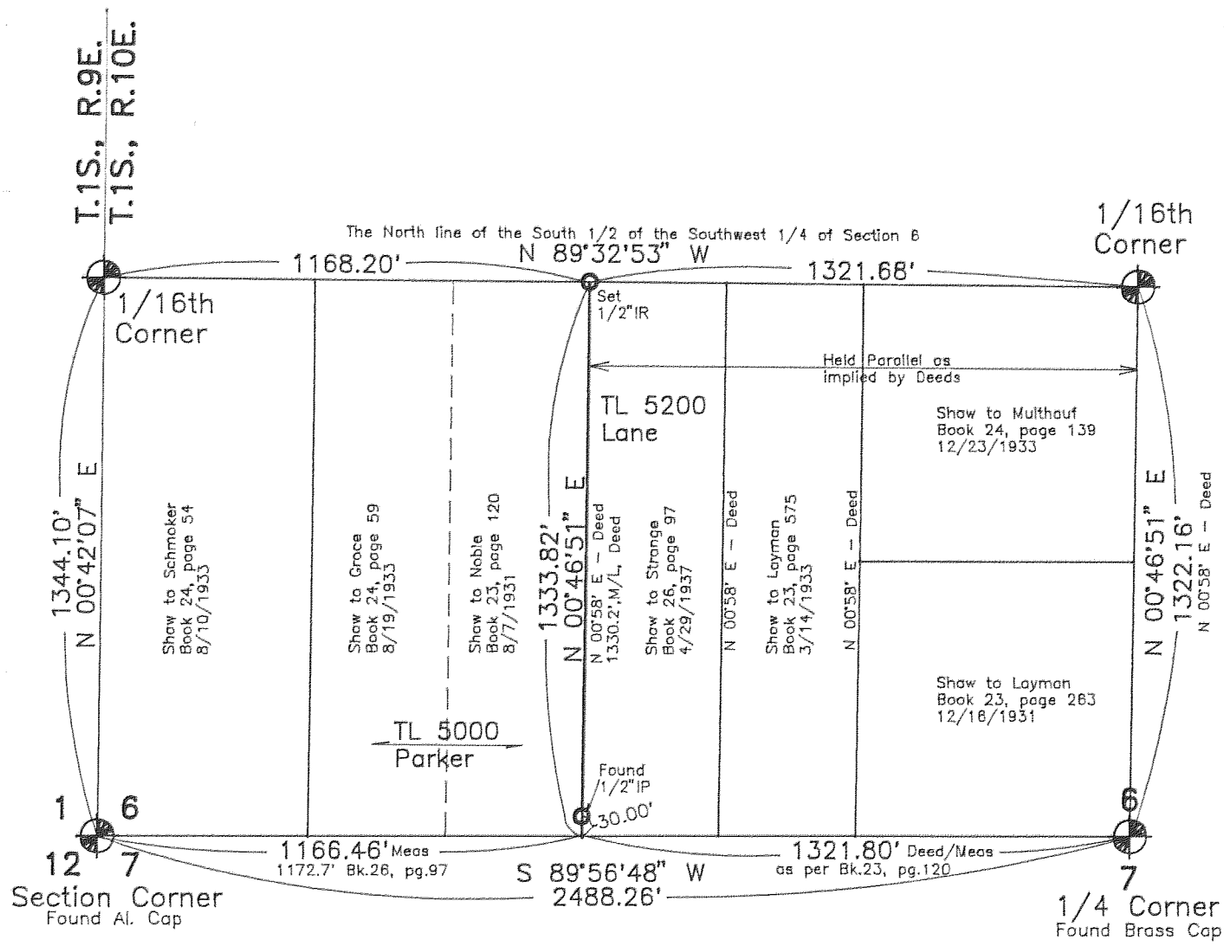

Basis of bearing and section control as per DLC 8/6/1985 survey for Kinghorn.

NOTE: Iron rod (IR) monuments set have yellow, plastic cap stamped "LS 1028" affixed.

NARRATIVE: The purpose of this survey was to locate the line between T.L. 5000 and T.L. 5200 of 1S 10 6. This survey is intended to void DLC C.S. #82005.

September 8, 1994

"SURVEY"

FOR — Phil Lane and Adolphus Parker

LOCATION — Line located in the South 1/2 of the Southwest 1/4 of Section 6, Township 1 South, Range 10 East, Willamette Meridian—

HOOD RIVER, OREGON

REGISTERED PROFESSIONAL LAND SURVEYOR

OREGON
AUGUST 22, 1975
DANNY L. CRON
1028

Sept. 8, 1994

DLC SURVEYING
ESTABLISHED 1976

Dan Cron
5694 Trout Creek Road
Parkdale, Oregon 97041
(503) 352-6574

SCALE
1" = 400'

LANE994.dwg
LANE994.cdf

FILED

DEC 12, 1994
Richard G Arnold
COUNTY SURVEYOR

DEPUTY

94125