

Certified to be a true and correct copy of the ORIGINAL Dept. of Records & Assessment by *J. Tacum* Deputy

RECORDS AND ASSESSMENT HOOD RIVER CO. Nov 29 10 47 AM '94

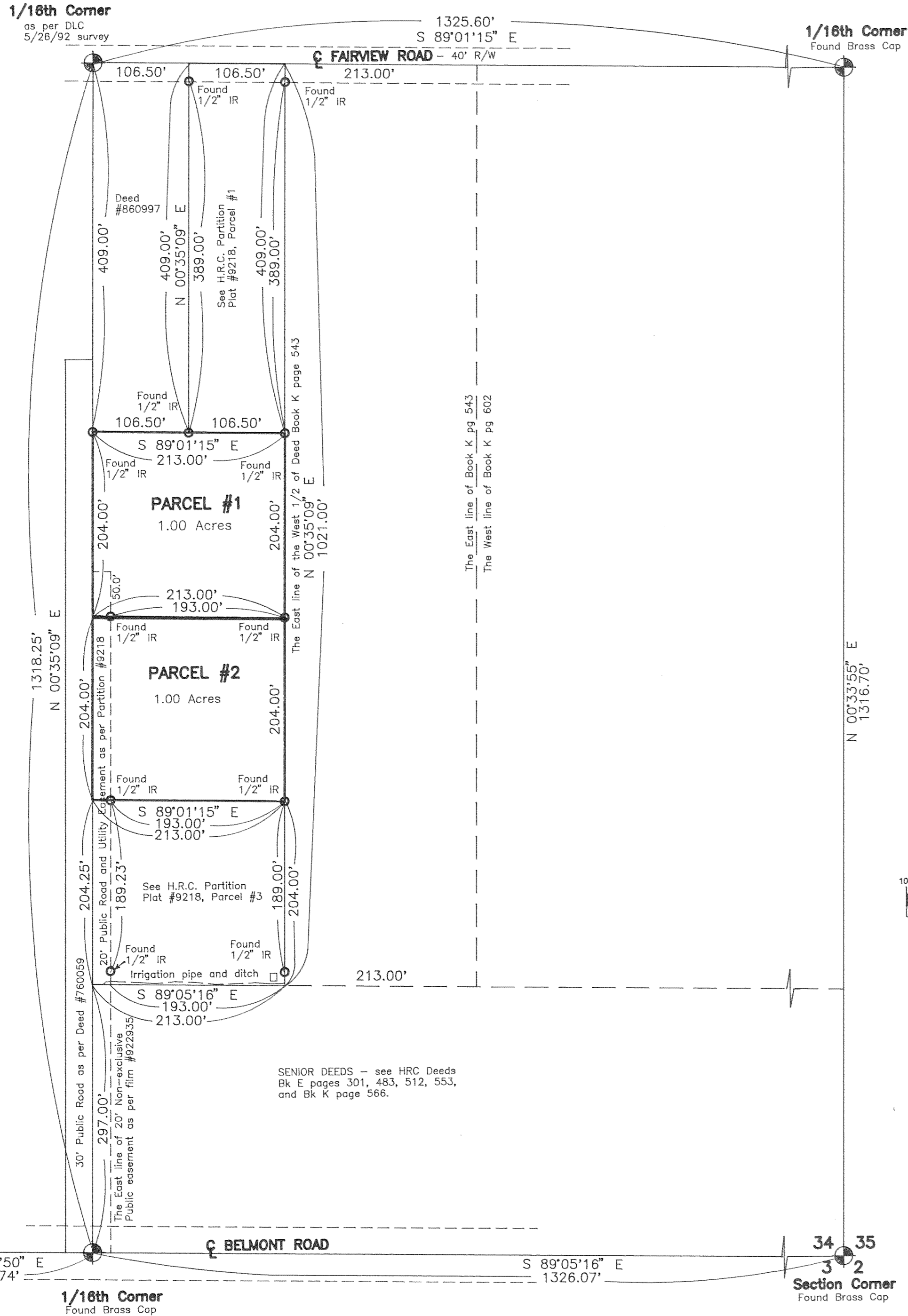

Basis of Bearing and Survey control as per D.L.C. 5/26/92 survey and H.R.C. Partition Plat #9218.

○ = Iron Rod Monuments (IR) as per H.R.C. Partition Plat #9218, have yellow, plastic cap stamped "LS 1028" affixed.

NARRATIVE: The purpose of this survey was for the division of T.L. 2102 of 3N 10 34D as shown, original parcel was Parcel #2 of H.R.C. Partition Plat #9218.

WATER RIGHT: Original parcel has no water rights filed with the State of Oregon.

EASEMENTS:

- 1) Twenty foot (20') non-exclusive public road and utility easement as per Deed film #922935.
- 2) Twenty foot (20') non-exclusive public road and utility easement as per H.R.C. Partition Plat #9218. NOTE: Users to maintain.
- 3) Irrigation line easement as per Deed film #923055, NOT SHOWN ON THIS DRAWING.
- 4) Easements and reservations as per Deed film #930026, NOT SHOWN ON THIS DRAWING.
- 5) Reservation over driveway as per Deed film #930028, NOT SHOWN ON THIS DRAWING.

Partition Plat # 9420

Instrument received on the 29th day of Nov., 1994 at 10:47 A.M.

Hood River Director of Records and Assessments

SURVEYOR'S CERTIFICATE:

I, Danny L. Cron, being first duly sworn, depose and say that I have correctly surveyed and marked with proper monuments the lands represented on this Partition Plat, the boundaries being described in instrument:

930783, dated 3/16/93, Hood River County Deed Records to

H. Richard Lamperstorfer and Heidi Lamperstorfer

ACKNOWLEDGEMENTS:

We the owner(s) of the land shown herein, hereby declare that this division of land has been made with our free consent and in accordance with our desires.

H. Richard Lamperstorfer DATE SEPT 21, 1993

OWNER STATE OF OREGON COUNTY OF HOOD RIVER s.s. Subscribed and sworn to before me this

21 day of SEPTEMBER 1993

by Elaine J Vincent

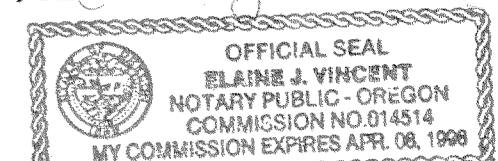

Notary Public for the State of OREGON

My commission expires 04/08/98 BY HEIDI LAMPESTORFER

OWNER STATE OF OREGON COUNTY OF HOOD RIVER s.s. Subscribed and sworn to before me this

30 day of Sept. 1993

by W. Holtmann

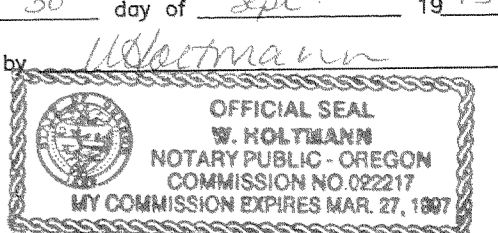

Notary Public for the State of Oregon

My commission expires 3/27/97

APPROVALS:

I hereby certify that all taxes and assessment due hereon have been fully paid as required by law.

Daniel S. Chambers, CPA
Hood River County Director of Budget and Finance

I hereby certify this partition was examined and approved as of this 29 day of Nov., 1994

Daniel S. Chambers
Hood River County Surveyor

I hereby certify this partition was examined and approved as of this 29th day of NOV., 1994

Planning File Number 93-52 (Minor)
Richard W. Wilby, Jr.
Hood River COUNTY Planning Director

FILED
DEC 2, 1994
Richard G. Savel
COUNTY CLERK
HOOD RIVER

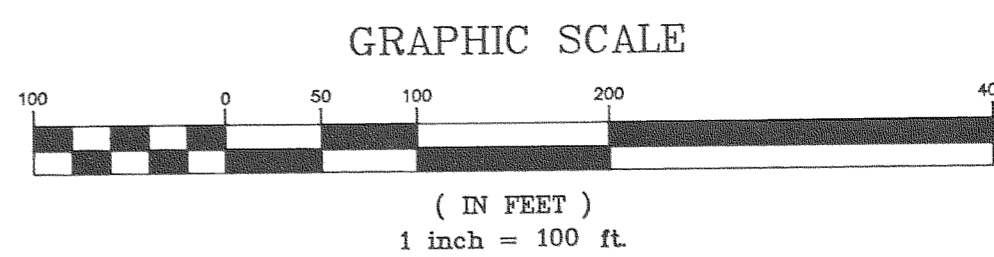

"SURVEY"
FOR - H. Richard Lamperstorfer
LOCATION - Parcels located in the Southeast 1/4 of the Southeast 1/4, of Section 34, Township 3 North, Range 10 East, Willamette Meridian -
HOOD RIVER COUNTY, OREGON

REGISTERED PROFESSIONAL LAND SURVEYOR

OREGON AUGUST 22, 1975 DANNY L. CRON 1028

May 7, 1993

