

**REFERENCES:**

PLAT OF THE VANBOWE SUBDIVISION  
COUNTY SURVEY #92006 BY PLS 1028  
PLS 183 SURVEY DATED 05/02/1962  
HOBSON'S SURVEY CS #0329 11/29/1950

**NARRATIVE:**

I USED THE FINDINGS OF PLS 1028 FOR THE NORTH LINE OF THE DLC #37. PLS 183 DID A GOOD JOB OF RETRACING THE SECTION LINE BUT DID NOT USE THE HOBSON SURVEY OF 11/29/1950 CORRECTLY. I, THEREFORE USED PLS 1028'S LOCATION FOR THE NORTH LINE OF THE DONATION LAND CLAIM No. 37 AND PLS 183'S SECTION LINE RETRACEMENT.

**LOCATION OF SURVEY:**

THE NE 1/4 OF THE NW 1/4 OF SECTION 2, TOWNSHIP 2 NORTH, RANGE 10 EAST, W.M. HOOD RIVER COUNTY, OR.

NOTE: NO BUILDINGS ARE CLOSE TO THE ADJUSTED SIDE YARDS.

**LEGEND:**

- SET 5/8"X30" IRON ROD W/CAP SET 10/17/1994
- FOUND MONUMENT OF RECORD
- CALCULATED, NOT FOUND OR SET
- ( ) DEED OR PLAT CALL

FD. VANBOWE INITIAL POINT AS SET.

THE POSITION OF PLS 183'S IRON ROD.

SCALE: 1"=60'



REGISTERED PROFESSIONAL LAND SURVEYOR

*Roy O. Gaylord*

OREGON  
JULY 13, 1979  
ROY O. GAYLORD  
1815

USED PLS 1028'S IRON ROD POSITION TO ESTABLISH THE NORTH LINE OF THE DLC #37.

**TERRA SURVEYING**

DATE: FEBRUARY, 1994

SCALE: 1" = 60'

PROJECT: 9406

P.O. BOX 617

HOOD RIVER, OREGON 97031

PHONE & FAX: (503) 386-4531

# 94112

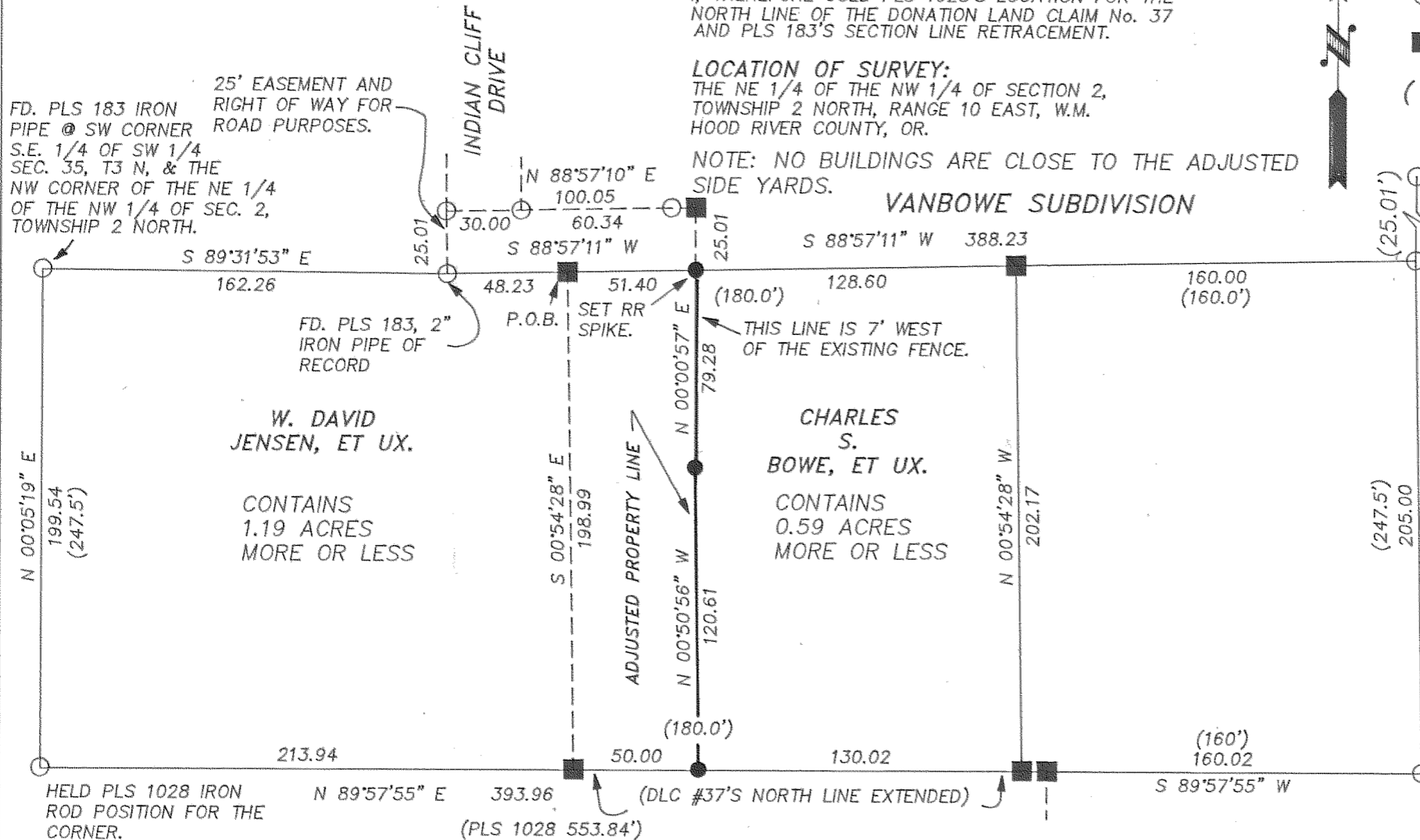

**FILED**

NOV 3, 1994

*Richard S. Smith*  
COUNTY SURVEYOR

**BOUNDARY LINE ADJUSTMENT SURVEY**

for

**CHARLES S. BOWE & W. DAVID JENSEN**