

1" = 100'

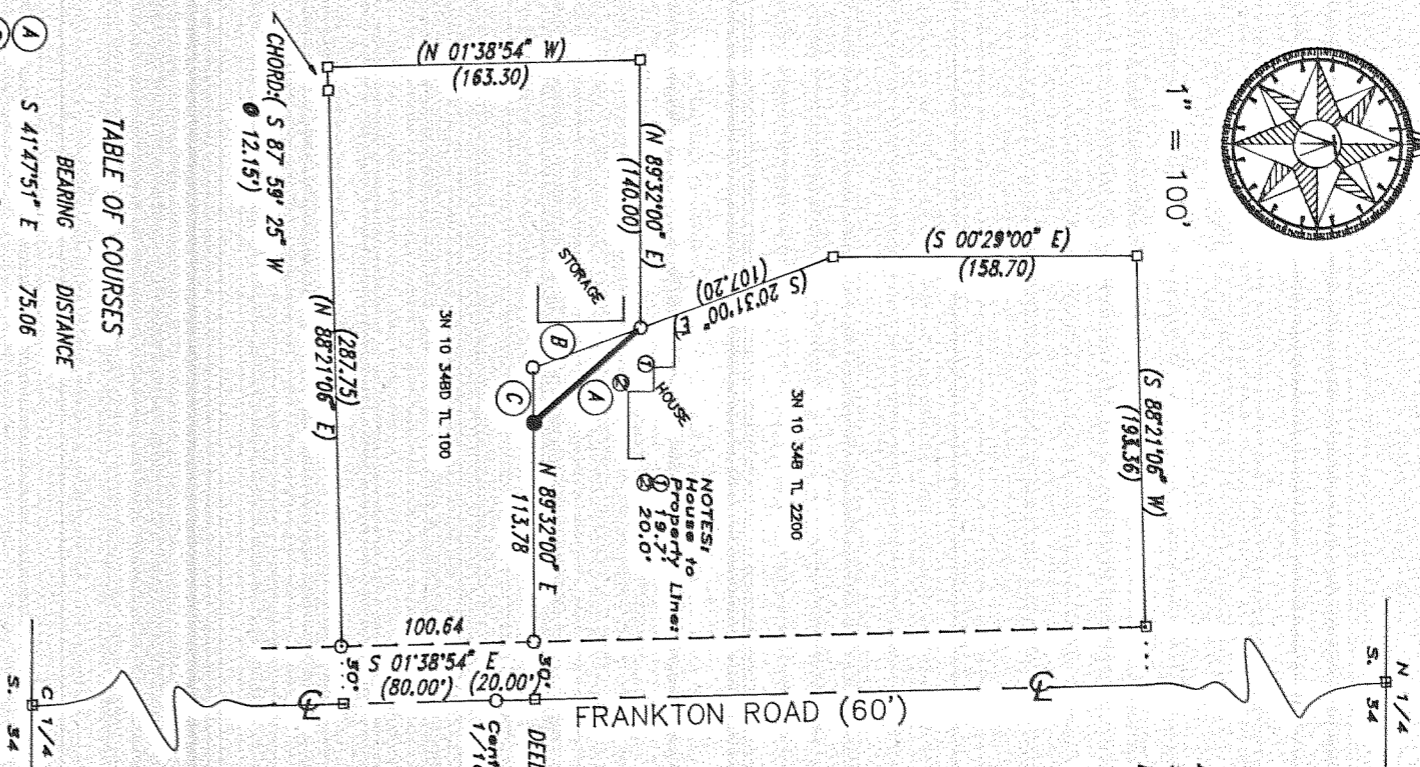

TABLE OF COURSES

BEARING	DISTANCE
Ⓐ S 41°47'51" E	75.06
Ⓑ S 20°31'00" E	60.00
Ⓒ N 89°32'00" E	29.00

AREA: 815 +/- Sq. Ft.

NARRATIVE

Accepted found iron rods and their referenced surveys to establish set iron rod at requested position.

LOCATION:

Parcels located in the East half of the Northwest Quarter of Section 34, Township 5 North, Range 10 East, W.M., in the County of Hood River, Oregon.

REFERENCES:

CS #89012, PLS 1028, Filed 3/13/89  
CS #89096, PLS 1028, Filed 10/24/89  
PLS 932, Filed 12/6/74  
Frey, P.E. 2319, Dated 1/65

BASIS OF BEARING:

Held East half of North Line of TL100 as N 89° 32' 00" E as per filed survey by LS 932 Filed 12/6/74.

**FILED**

NOV 2, 1994

*Richard G. Arnold*  
COUNTY CLERK

LEGEND:

- FOUND MONUMENT OF RECORD
- CALCULATED, NOT SET OR FOUND
- SET IRON ROD/PLASTIC CAP: "LS 2455"
- (XX.XX') DEED OR PLAT CALL

REGISTERED  
PROFESSIONAL  
LAND SURVEYOR

*Randal B. Johnston*

OREGON  
JULY 25, 1990  
RANDAL B. JOHNSTON  
2455

Next Date of Renewal:  
December 31, 1995

BOUNDARY LINE  
ADJUSTMENT  
FOR  
LEE ELMGREN



PINNAKER SURVEYING

210 East Sherman Avenue  
Hood River, Oregon 97031  
(503) 386-1470  
October 1994

(3N 10 34BD TL 100)

# 94111

HRC