

NOTE:  
LOCATION OF HOOD RIVER COUNTY 2 1/2"  
BRASS CAP VERIFIED BY COUNTY SURVEYOR.

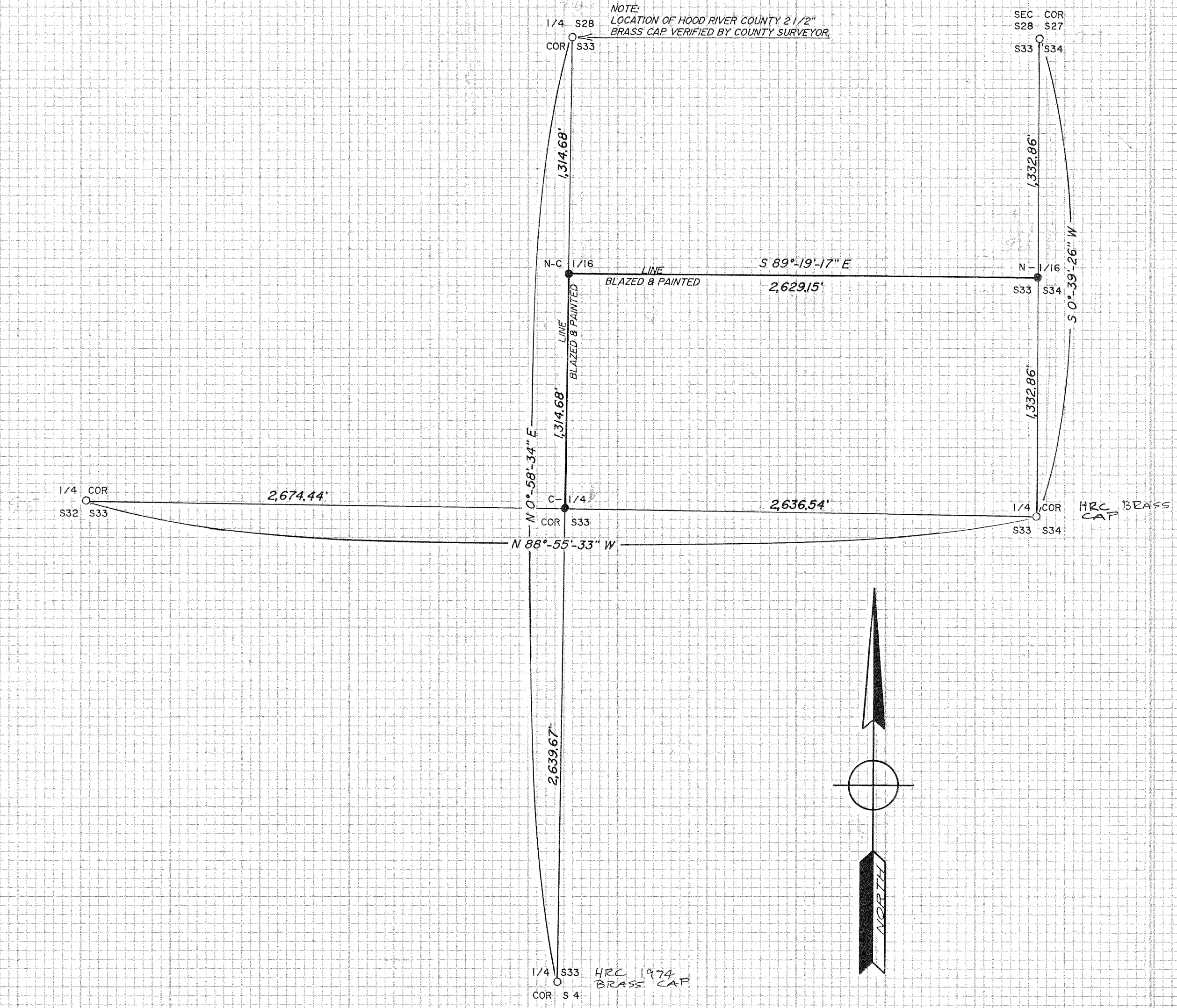

**NARRATIVE:**  
NO MAJOR DISCREPANCIES WERE FOUND,  
SURVEY LINES WERE BLAZED AND PAINTED  
AS SHOWN ON DRAWING.

**REFERENCES:**  
HOOD RIVER COUNTY FORESTRY DEPARTMENT  
SURVEY DATED, 8/24/1989.  
P.L.S. No. 1028 SURVEY DATED, 10/18/1979.

**BASIS OF BEARING:**  
P.L.S. No. 1028 SURVEY DATED, 10/18/1979.

**LOCATION OF SURVEY:**  
THE SOUTH ONE HALF OF THE NORTHEAST QUARTER OF SECTION  
33, TOWNSHIP 2 NORTH, RANGE 11 EAST, WILLAMETTE MERIDIAN,  
HOOD RIVER COUNTY, OREGON.

**LEGEND:**  
● SET 2-1/2" BRASS CAP ON GALVANIZED PIPE  
○ FOUND MONUMENT OF RECORD

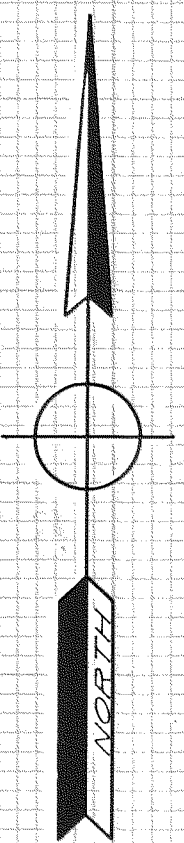

SURVEY  
for  
**LONGVIEW FIBRE.**

**FILED**  
OCT 21, 1994  
*Richard G. Anst*  
COUNTY SURVEYOR

REGISTERED  
PROFESSIONAL  
LAND SURVEYOR  
*Roy O. Gaylord*  
OREGON  
JULY 19, 1978  
ROY O. GAYLORD  
1988

**TERRA SURVEYING**  
DATE: JUNE, 1991  
SCALE: 1" = 500'  
PROJECT: #9109  
P.O. BOX 617  
HOOD RIVER, OR. 97031  
PHONE (503) 386-4531