

FILED

DEC 2, 1994

Richard G. Arnold
COUNTY SURVEYOR



FD NE 1/16
RR SPIKE OF
RECORD

LOCATION OF SURVEY:
SW 1/4 OF THE NE 1/4 OF
SECTION 11, TOWNSHIP 2 NORTH,
RANGE 10 EAST, W.M., HOOD
RIVER COUNTY, OR.

REGISTERED
PROFESSIONAL
LAND SURVEYOR

Richard G. Arnold
OREGON
JULY 13, 1979
ROY O. GAYLORD
1815

REV. 12/01/1994, DISTANCES

BASIS OF BEARING:
1927 NAD LAMBERT GRID

REFERENCES:
1960 SURVEY BY MART PERKINS OF
THE VOSBERG PROPERTY.
1951 SURVEY BY HOBSON FOR
ELWYN VOSBERG.
COUNTY SURVEY #77042, PLS 896.

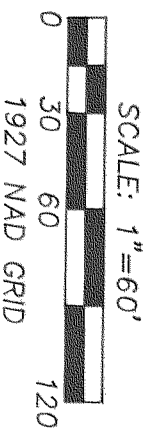

- LEGEND:
- SET 5/8"X30" IRON ROD W/CAP
 - FOUND MONUMENT OF RECORD
 - CALCULATED, NOT FOUND OR SET
 - () DEED OR PLAT CALL

TERRA SURVEYING

DATE: AUGUST, 1994
SCALE: 1" = 60'
PROJECT: 9429 #94102
P.O. BOX 617
HOOD RIVER, OREGON 97031
PHONE & FAX: (503) 386-4531

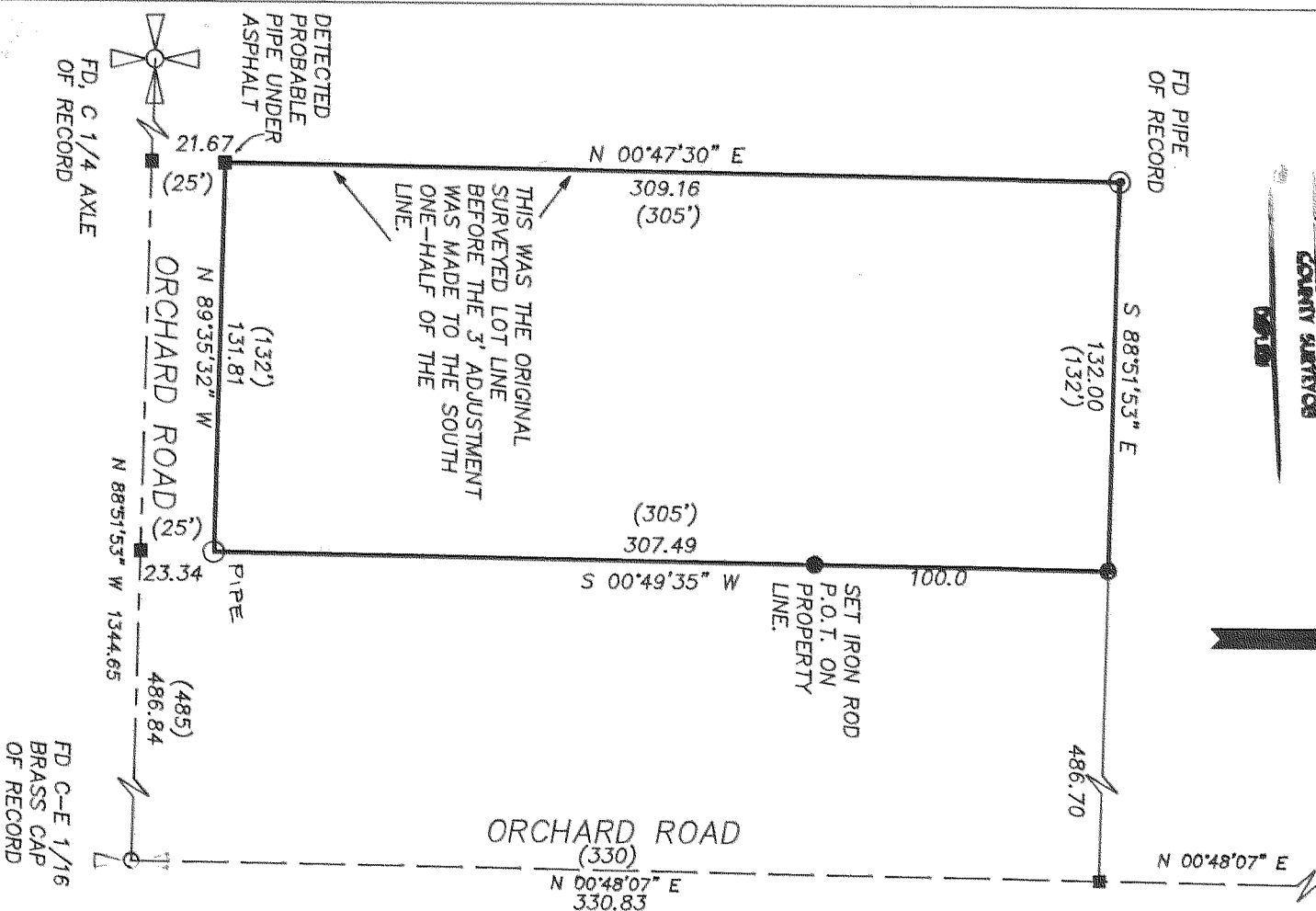

PROPERTY BOUNDARY SURVEY
for
JAMES & SANDY PORTER