

SURVEY IN SW 1/4 SECTION 25 & SE 1/4 SECTION 26, T 3 N, R 10 E, WM CITY OF HOOD RIVER, STATE OF OREGON

NARRATIVE

THE PURPOSE OF THE SURVEY WAS TO SET THE EASTERLY CORNERS OF THE LOT AS SHOWN HEREIN. A SURVEY BY MYSELF WAS DONE IN 1989 AND THAT SURVEY WAS USED AS REFERENCE. ALL MONUMENTS FOUND AND ESTABLISHED, ALON WITH THE MEASURED BEARINGS AND DISTANCES ARE SHOWN HEREIN.

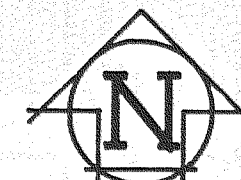

SCALE: 1" = 60'
BASIS OF BEARING
CITY COORDINATES

LEGEND

- = SET 5/8" IR/PLASTIC CAP EXCEPT AS NOTED
- = FD 5/8" IR WITH PLASTIC CAP

REFERENCE SURVEYS

SURVEY BY KLEIN & ASSOC, SEPT 1989
CS# 89053

FILED

OCT 21, 1994
Richard J. Anel
COUNTY SURVEYOR

DEPICTED

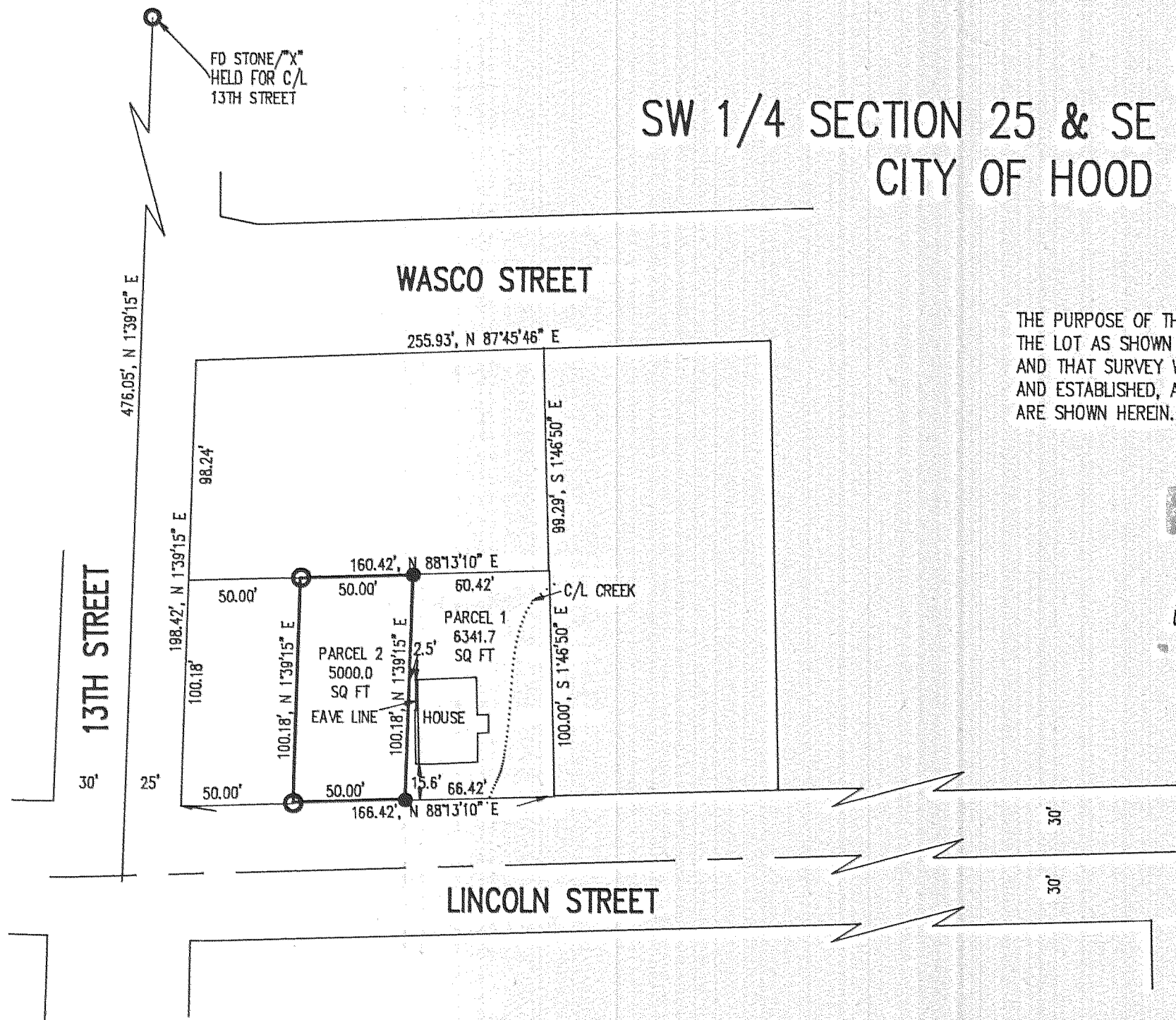

NOTE:

Easement recorded August 16, 1912 in Book 7, Page 336 Hood River Co. is described vaguely. It begins at a natural water course, running in a NEly direction, about 200' South of the North line of this Parcel. It is not shown on this Plat due to its vague discription.

SURVEY FOR
FOR
CARL HADLEY

REGISTERED
PROFESSIONAL
LAND SURVEYOR

OREGON
JULY 17, 1970
ANTHONY C. KLEIN
932



Klein & Assoc.
LAND SURVEYING
1109 Country Club Road
Hood River, Oregon 97031
Tele: (503)386-3322
DATE SURVEYED: OCT 1994
JOB NO.: 94051