

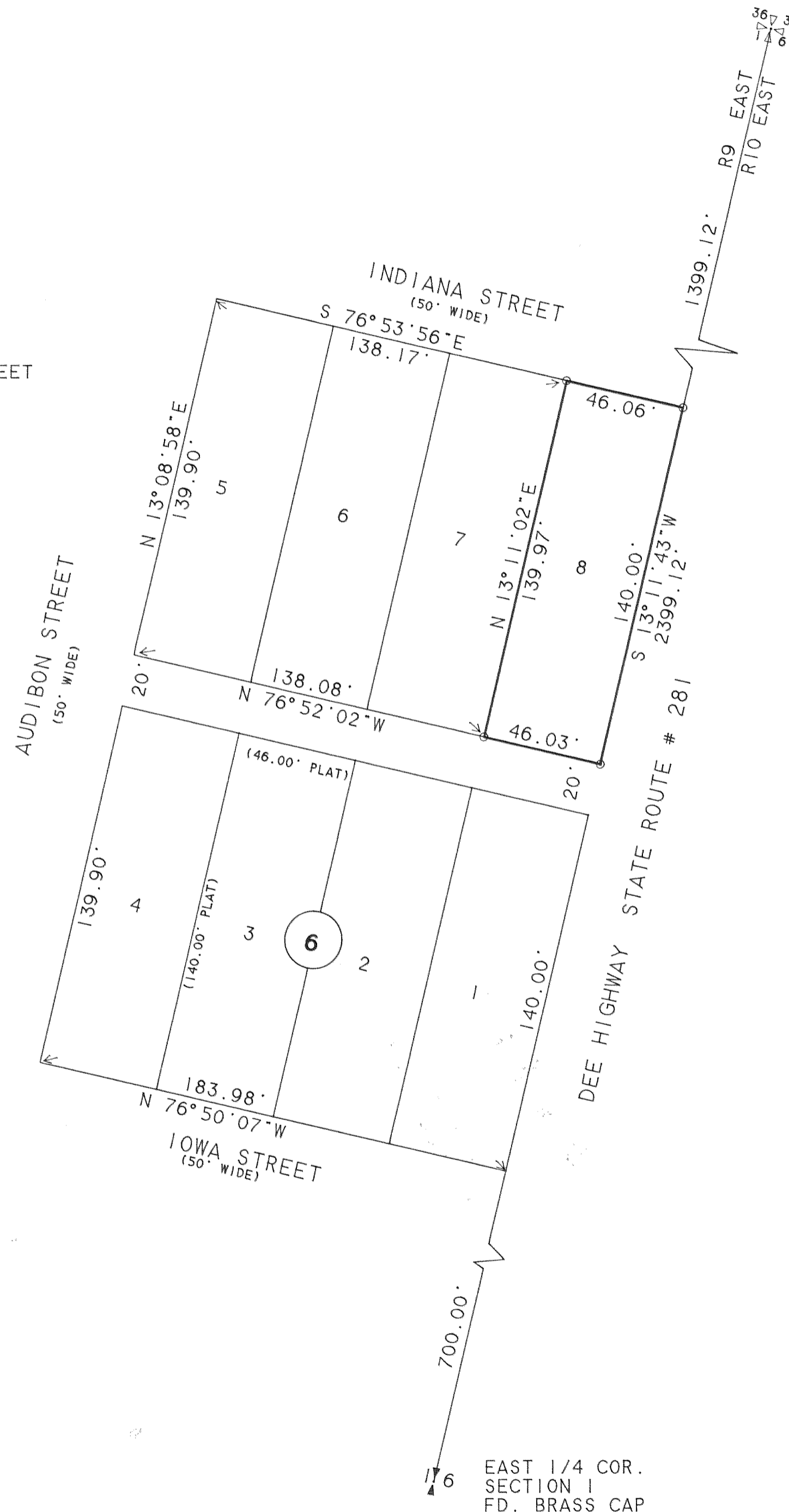

SCALE 1" = 40 FEET



NORTHEAST SEC. COR.
SECTION 1
FD. BRASS DISC

THE PURPOSE OF THIS SURVEY IS TO MONUMENT THE BOUNDARIES OF LOT 8, BLOCK 6 "TOWN OF WINANS". THE LOT CORNERS WERE ESTABLISHED AT PROPORTIONATE PLAT DISTANCES BASED ON THE DATA OF C.S. 93092. NO ATTEMPT WAS MADE TO ESTABLISH THE RIGHT OF WAY OF DEE HIGHWAY.

BASIS OF BEARING: C.S. 93092

○ SET 5/8" IRON ROD WITH YELLOW PLASTIC CAP STAMPED "WYEAST SURVEYS PLS 2393"

REGISTERED PROFESSIONAL LAND SURVEYOR

Kevin Dowd

OREGON
JULY 26, 1989
KEVIN DOWD
2393

9-08-94

SURVEY

LOT 8 BLOCK 6 TOWN OF WINANS
NORTHEAST 1/4 SECTION 1
T1 NORTH R9 EAST W.M.
HOOD RIVER COUNTY, OREGON

FOR: LYLE G. NICHOLSON

FILED

SEP 12, 1994
Richard A. Andri
COUNTY CLERK

WYEAST SURVEYS
KEVIN DOWD
4399 WOODWORTH DR.
MT HOOD, OR 97041
(503) 352-6065