

SCALE 1" = 1000'

○ SET 5/8" IRON ROD WITH YELLOW PLASTIC CAP
STAMPED "WYEAST SURVEYS PLS 2393"

BASIS OF BEARING: CS# 77119

THE PURPOSE OF THIS SURVEY IS TO ESTABLISH THE BOUNDARIES
OF THAT TRACT OF LAND DESCRIBED IN DEED RECORDED IN BOOK N
PAGE 89 HOOD RIVER COUNTY DEED RECORDS.

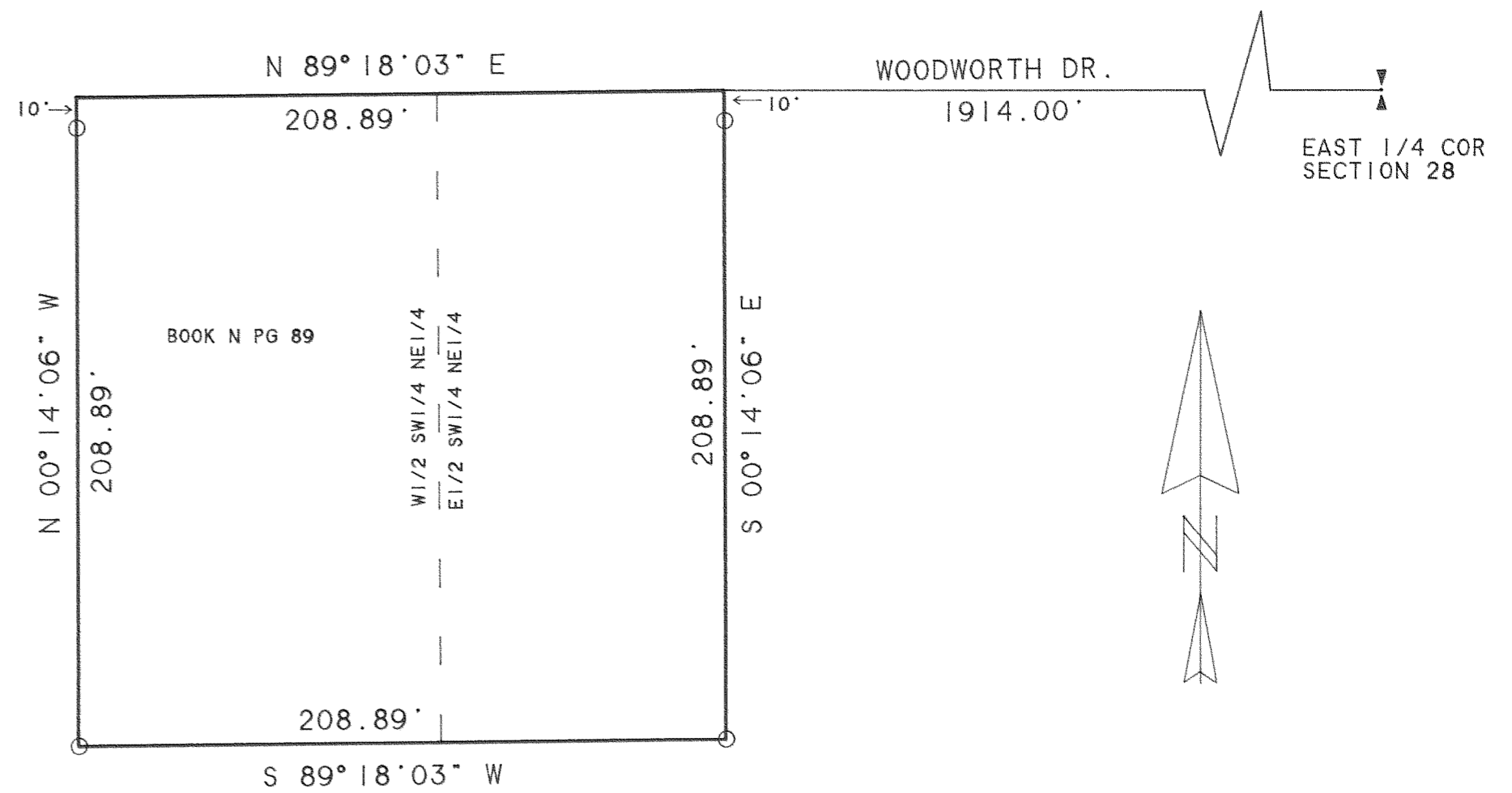

SCALE 1" = 50 FEET

SURVEY

SITUATED IN THE NORTHEAST 1/4, SECTION 28
T1 NORTH R10 EAST W.M.
HOOD RIVER COUNTY, OREGON

FOR: DWIGHT AND CAROLYN WORSHAM
WILLIAM AND PEGGY WETHERWELL

REGISTERED
PROFESSIONAL
LAND SURVEYOR

Kevin Dowd
OREGON
JULY 26, 1989
KEVIN DOWD
2393

9-12-94

FILED

SEP 12, 1994
Richard G. Smith
COUNTY SURVEYOR
DEPLUM

WYEAST SURVEYS
KEVIN DOWD
4399 WOODWORTH DR
MT HOOD, OR 97041
(503) 352-6065