

**SURVEY IN**  
**SE 1/4, SW 1/4, SEC 12, T 2 N, R 7 E, WM**  
**COUNTY OF HOOD RIVER, STATE OF OREGON**

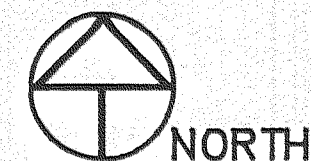

**LEGEND**

- = SET 5/8" IR WITH PLASTIC CAP MARKED OR #932 & WA #22098 EXCEPT AS NOTED
- = FOUND MONUMENT AS NOTED

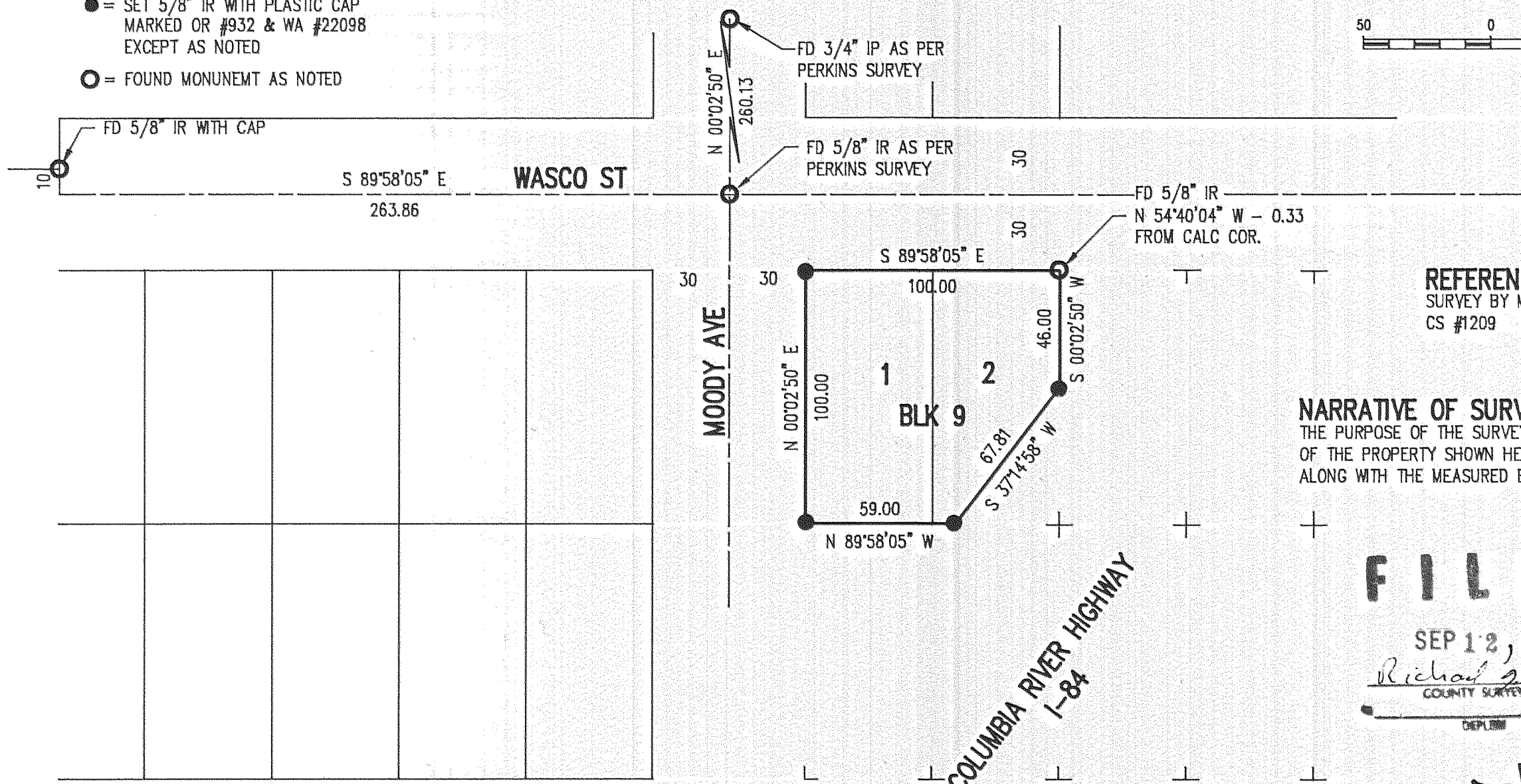
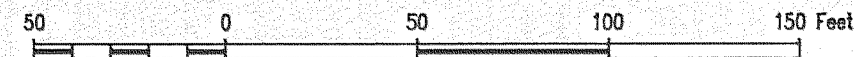

**REFERENCE SURVEYS**  
 SURVEY BY MARK PERKINS, JAN 1961  
 CS #1209

**NARRATIVE OF SURVEY**  
 THE PURPOSE OF THE SURVEY WAS TO ESTABLISH THE FOUR CORNERS OF THE PROPERTY SHOWN HEREIN. ALL MONUMENTS FOUND AND ESTABLISHED ALONG WITH THE MEASURED BEARINGS AND DISTANCES ARE SHOWN HEREIN.

**FILED**

SEP 12, 1994  
*Richard A. Arnold*  
 COUNTY SURVEYOR  
 DEPLER

REGISTERED  
 PROFESSIONAL  
 LAND SURVEYOR

*Anthony C. Klein*

OREGON  
 JULY 17, 1970  
 ANTHONY C. KLEIN  
 932

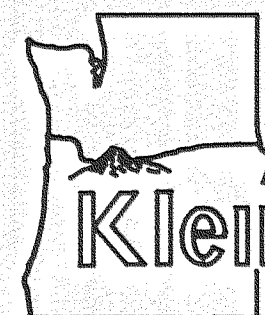

**Klein & Assoc.**

LAND SURVEYING  
 1109 Country Club Road  
 Hood River, Oregon 97031  
 Tele: (503)386-3322  
 DATE SURVEYED: JULY 1994  
 JOB NO.: 94034

**SURVEY FOR**  
**GARY AND SANDY**  
**LINDLAND**