

SURVEY IN
 LOTS 6 & 7, HIGHLAND ADDITION
 SE 1/4 SEC 25, T 3 N, R 10 E, WM
 CITY OF HOOD RIVER, STATE OF OREGON

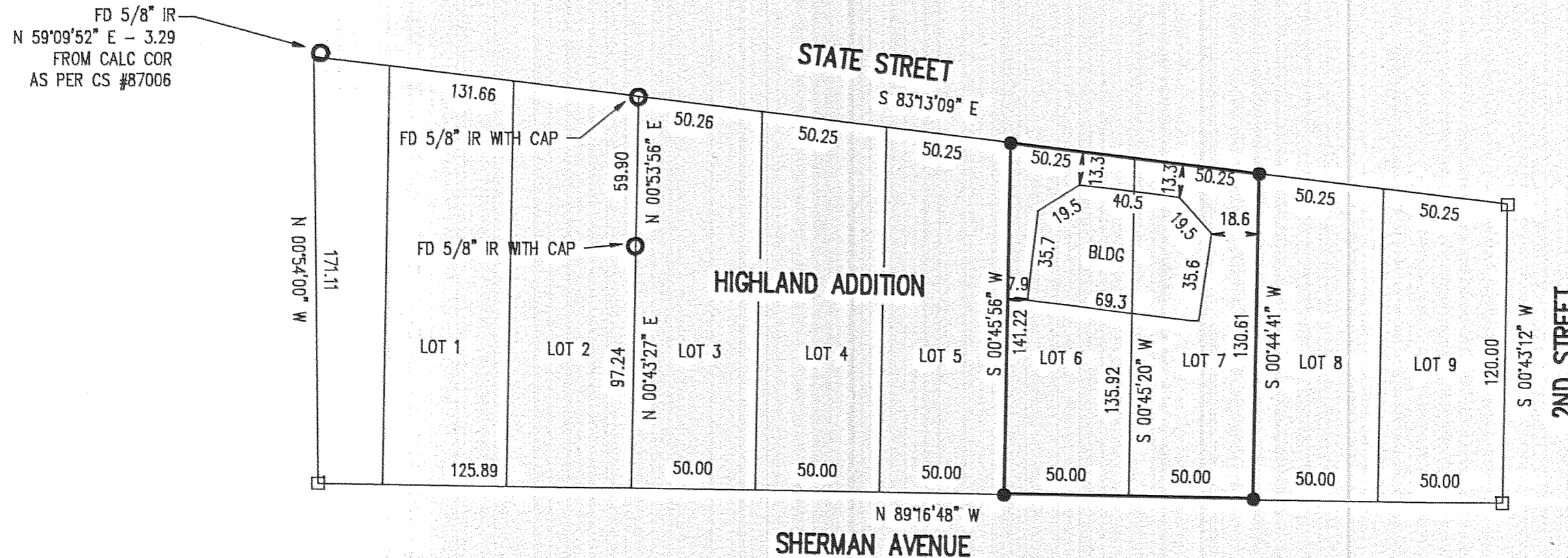
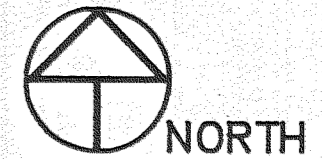
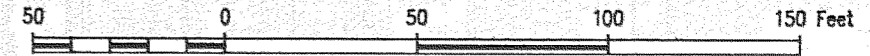

LEGEND

- = SET 5/8" IR WITH PLASTIC CAP MARKED OR #932 & WA #22098 EXCEPT AS NOTED
- = FOUND MONUMENT AS NOTED
- = CALCULATED CORNER AS PER CS #87006

REFERENCE SURVEYS

SURVEY BY TERRA SURVEYING, SEPTEMBER 1986
 CS #87006

NARRATIVE OF SURVEY

THE PURPOSE OF THE SURVEY WAS TO LOCATE THE CORNERS OF THE HEREIN SHOWN PARCEL. ALL MONUMENTS FOUND AND ESTABLISHED ALONG WITH THE MEASURED BEARINGS AND DISTANCES ARE SHOWN HEREIN.

FILED

SEP 12, 1994
Richard J. Trude
 COUNTY SURVEYOR

SURVEY FOR
 SELBY & MARY
 REED

REGISTERED
 PROFESSIONAL
 LAND SURVEYOR

Anthony C. Klein
 OREGON
 JULY 17, 1970
 ANTHONY C. KLEIN
 932

Klein & Assoc.

LAND SURVEYING
 1109 Country Club Road
 Hood River, Oregon 97031
 Tele: (503)386-3322
 DATE SURVEYED: SEPTEMBER 1994
 JOB NO.: 94042