

# SURVEY IN NE 1/4 SEC 12, T 2 N, R 7 E, WM COUNTY OF HOOD RIVER, STATE OF OREGON

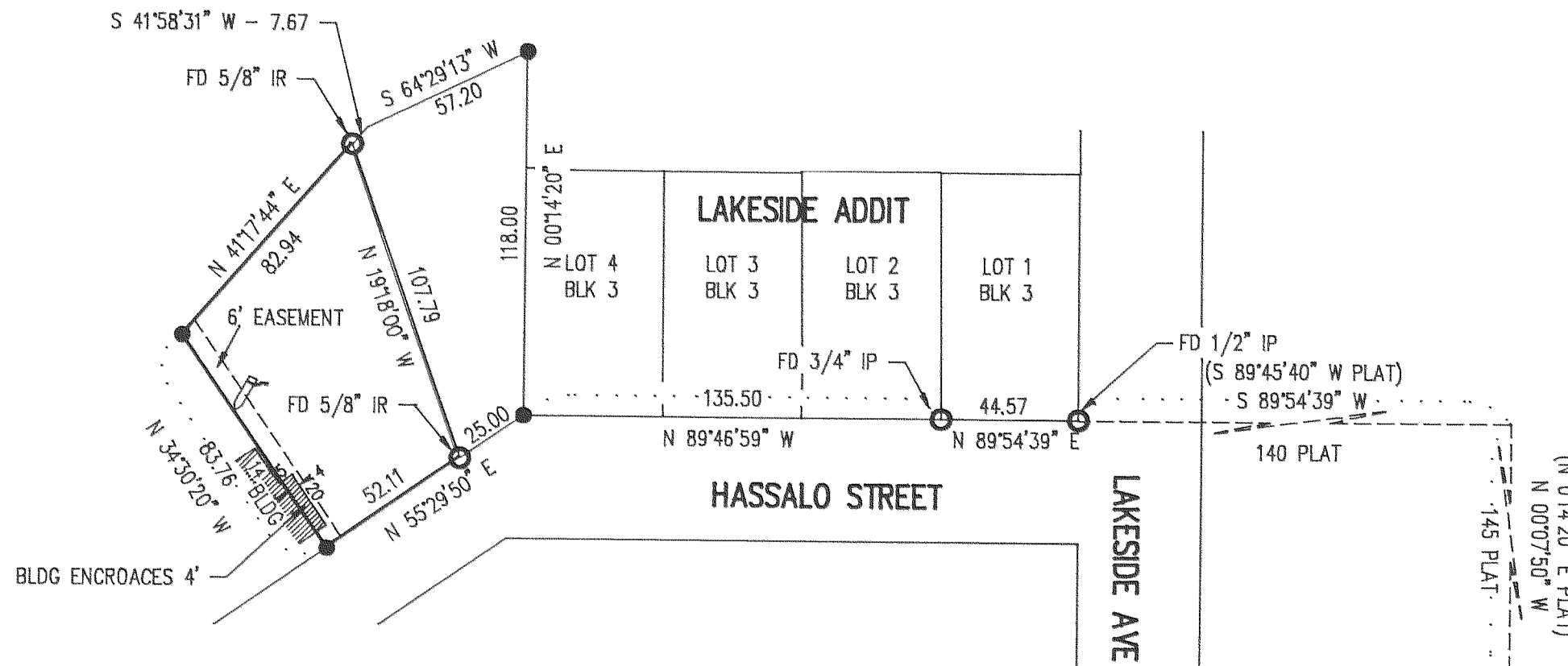
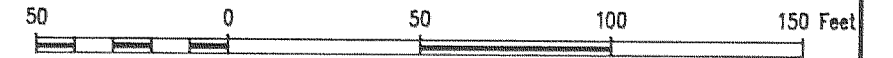

### REFERENCE SURVEYS

SURVEY BY BISHOP SURVEYING, AUGUST 1984  
CS #84057

SURVEY BY DLC SURVEYING, JULY 1986  
CS #86040

### LEGEND

- = SET 5/8" IR WITH PLASTIC CAP MARKED OR #932 & WA #22098 EXCEPT AS NOTED
- = FOUND MONUMENT AS NOTED
- = CALCULATED CORNER AS NOTED
- ⊕ = SET STAKE ON PROPERTY LINE

## FILED

SEP 12, 1994

*Richard G. Arnold*  
COUNTY CLERK

CALC DEED CALL  
794.10 FT NORTH &  
1800.04 FT WEST  
OF EAST 1/4 COR  
OF SEC 12

### NARRATIVE OF SURVEY

THE PURPOSE OF THE SURVEY WAS TO LOCATE THE CORNERS OF THE HEREIN SHOWN PARCEL. ALL MONUMENTS FOUND AND ESTABLISHED ALONG WITH THE MEASURED BEARINGS AND DISTANCES ARE SHOWN HEREIN.

## SURVEY FOR SCOTT SULLENGER

REGISTERED  
PROFESSIONAL  
LAND SURVEYOR

*Anthony C. Klein*  
OREGON  
JULY 17, 1970  
ANTHONY C. KLEIN  
932

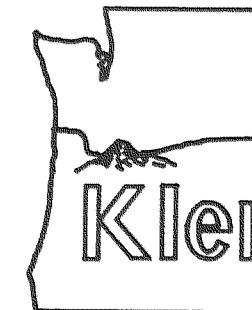

## Klein & Assoc.

LAND SURVEYING  
1109 Country Club Road  
Hood River, Oregon 97031  
Tele: (503)386-3322  
DATE SURVEYED: AUGUST 1994  
JOB NO.: 94044