

SURVEY IN NE 1/4 SEC 12, T 2 N, R 7 E, WM COUNTY OF HOOD RIVER, STATE OF OREGON

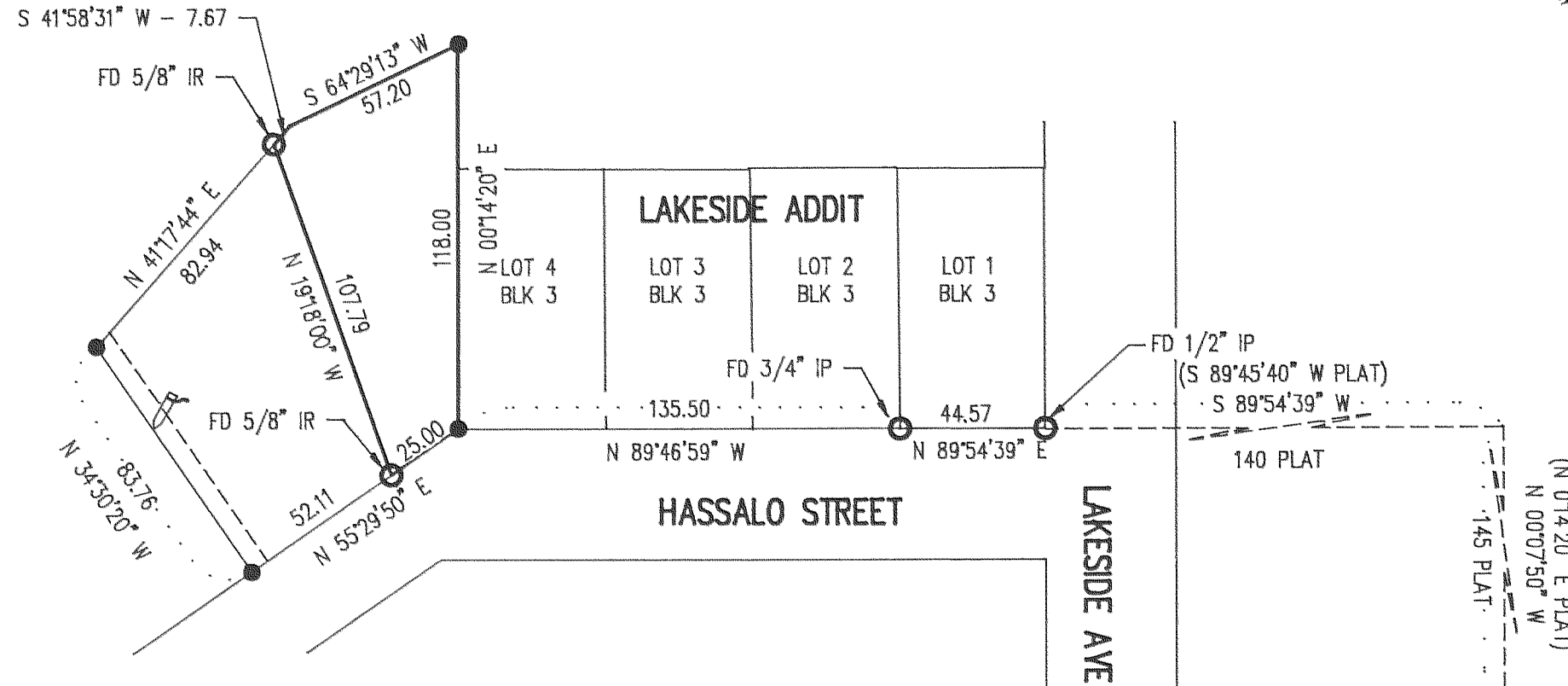
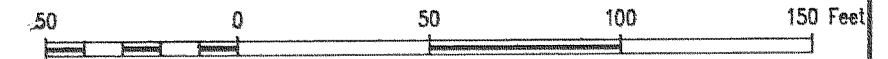

REFERENCE SURVEYS

SURVEY BY BISHOP SURVEYING, AUGUST 1984
CS #84057

SURVEY BY DLC SURVEYING, JULY 1986
CS #86040

LEGEND

- = SET 5/8" IR WITH PLASTIC CAP MARKED OR #932 & WA #22098 EXCEPT AS NOTED
- = FOUND MONUMENT AS NOTED
- = CALCULATED CORNER AS NOTED
- ⚓ = SET STAKE ON PROPERTY LINE

FILED

SEP 12, 1994
Richard G. Arnold
COUNTY SURVEYOR

CALC DEED CALL
794.10 FT NORTH &
1800.04 FT WEST
OF EAST 1/4 COR
OF SEC 12

NARRATIVE OF SURVEY

THE PURPOSE OF THE SURVEY WAS TO LOCATE THE CORNERS OF THE HEREIN SHOWN PARCEL. ALL MONUMENTS FOUND AND ESTABLISHED ALONG WITH THE MEASURED BEARINGS AND DISTANCES ARE SHOWN HEREIN.

SURVEY FOR ENETTA HERTEL

REGISTERED
PROFESSIONAL
LAND SURVEYOR

Anthony C. Klein
OREGON
JULY 17, 1970
ANTHONY C. KLEIN
932

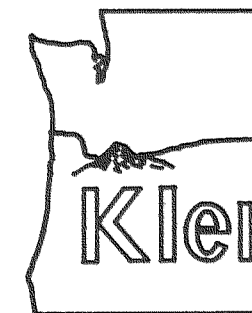

Klein & Assoc.

LAND SURVEYING
1109 Country Club Road
Hood River, Oregon 97031
Tele: (503)386-3322
DATE SURVEYED: AUGUST 1994
JOB NO.: 94044

94089