

1/16th COR  
The N.W. corner of the  
S.W. 1/4 of the N.E. 1/4  
of Sec. 34 - 5/8" IR

The N.E. corner of the  
N.W. 1/4 of the S.W. 1/4  
of the N.E. 1/4 of Sec. 34 -

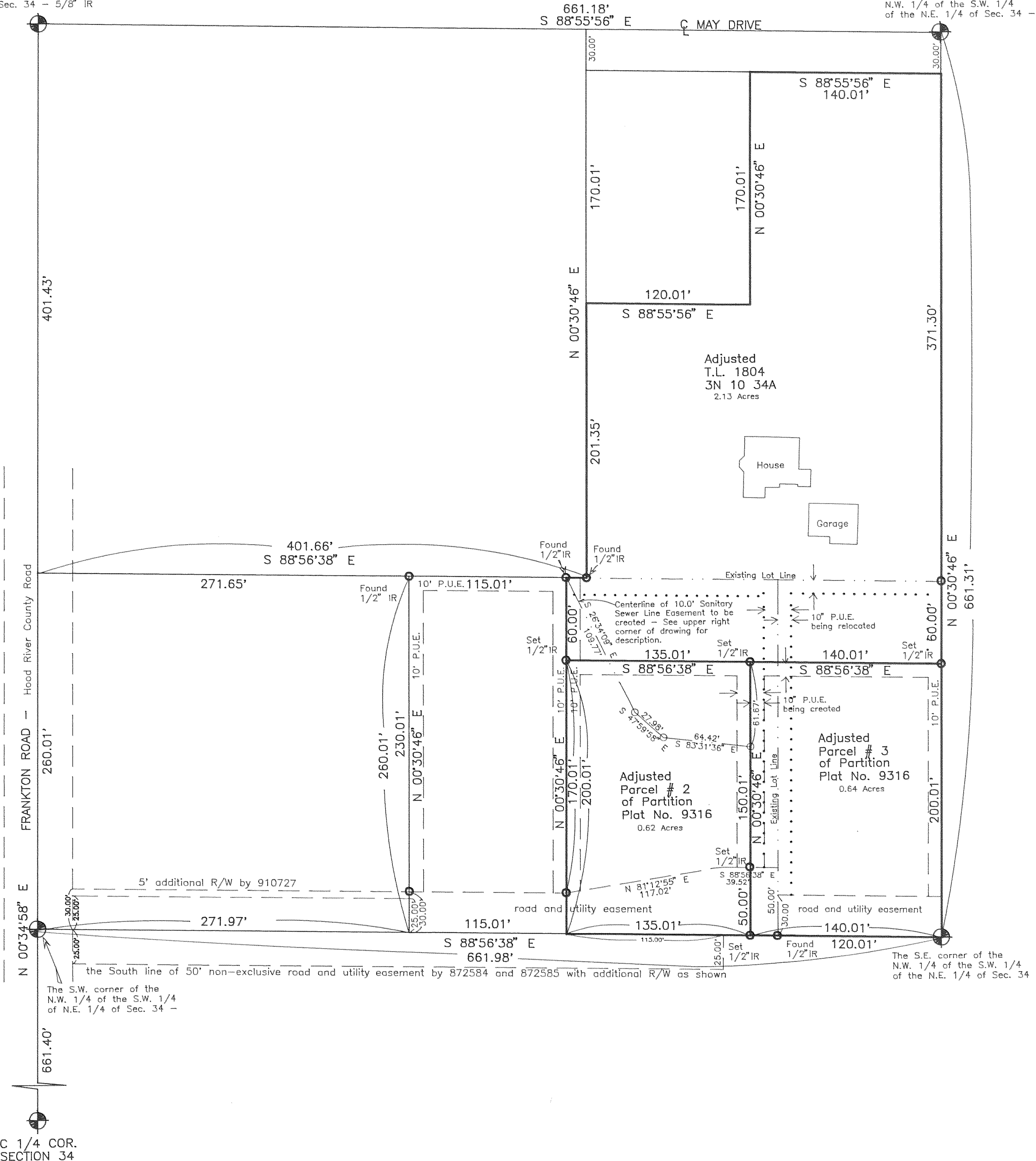

DESCRIPTION: A Ten foot Sanitary Sewer Line Easement, the centerline of which is described as follows:  
Beginning at the Northwest corner of the East 275.00 feet of the South 260.00 feet of the Northwest 1/4 of the Southwest 1/4 of the Northeast 1/4 of Section 34, Township 3 North, Range 10 East, Willamette Meridian, Hood River County, Oregon; thence S 26°34'09" E a distance of 109.77 feet; thence S 47°59'58" E a distance of 27.98 feet; thence S 83°31'36" E a distance of 64.42 feet to the terminus of the herein described centerline.

Basis of Bearing, survey control, and monuments found as per DLC C.S. 93039.

NOTE: Iron rod (IR) monuments set have yellow, plastic cap stamped "LS 1028" affixed.

NARRATIVE: The purpose of this survey was for the desired "LOT LINE ADJUSTMENT" affecting existing T.L. 1804 of 3N 10 34A and existing Parcel # 2 and Parcel # 3 of Record of Partition Plat No. 9316 as recorded 5/26/1993.

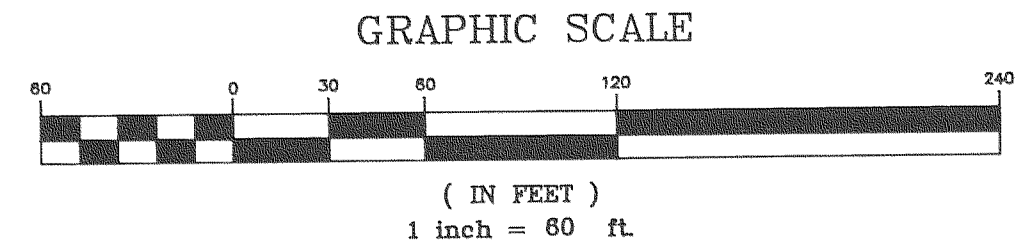
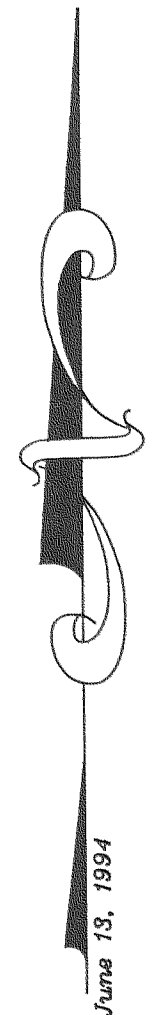

"SURVEY"  
FOR — Marcus Bergen  
LOCATION — Desired "LOT LINE ADJUSTMENTS" located in the Northwest 1/4 of the Southwest 1/4 of the Northeast 1/4 of Section 34, Township 3 North, Range 10 East, Willamette Meridian —  
HOOD RIVER COUNTY, OREGON

**FILED**  
AUG 22, 1994  
*R. L. Arnold*  
COUNTY CLERK

REGISTERED  
PROFESSIONAL  
LAND SURVEYOR  
*Danny L. Cron*  
OREGON  
AUGUST 22, 1975  
DANNY L. CRON  
1028  
June 13, 1994



C 1/4 COR.  
SECTION 34

BERGE694.dwg  
BERGE594.cdf

# 9A087