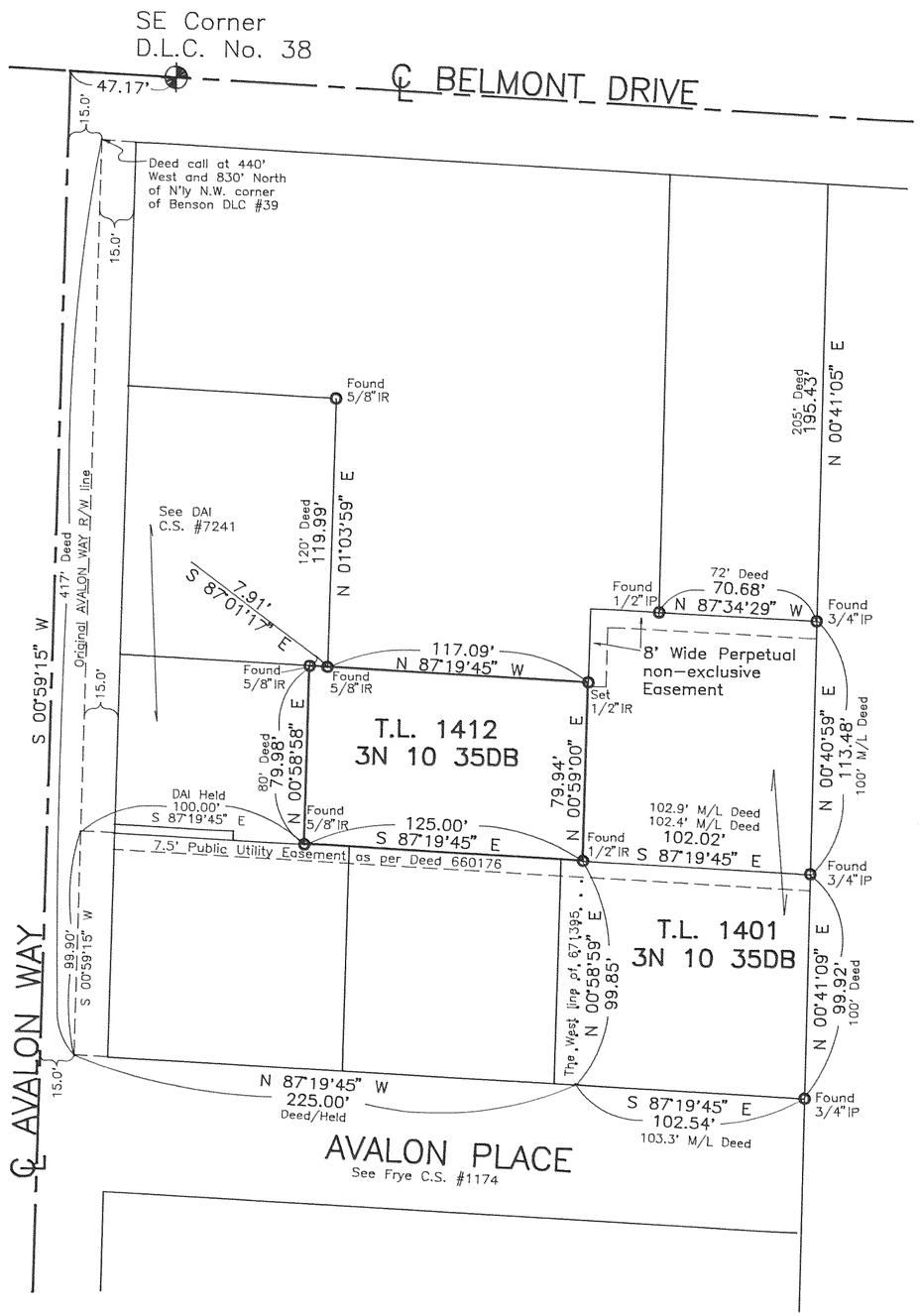

Assumed Basis of Bearing.

NOTE: Iron rod (IR) monuments set have yellow, plastic cap stamped "LS 1028" affixed.

NARRATIVE: The purpose of this survey was to locate T.L. 1412 of 3N 10 35DB as shown.

July 15, 1994

GRAPHIC SCALE

50 0 25 50 100 200

(IN FEET)
1 inch = 50 ft.

"SURVEY"

FOR — James Noyes

LOCATION — Parcel located in the Northwest 1/4 of the Southeast 1/4 of Section 35, Township 3 North, Range 10 East, Willamette Meridian —

HOOD RIVER COUNTY, OREGON

FILED
AUG 22, 1994
Richard G. Arnold
COUNTY SURVEYOR
DEPUTY

REGISTERED PROFESSIONAL LAND SURVEYOR
OREGON
AUGUST 22, 1975
DANNY L. CRON
1028
July 15, 1994

DLC SURVEYING
ESTABLISHED 1976
Dan Cron
5694 Trout Creek Road
Parkdale, Oregon 97041
(503) 352-8574

NOYES794.dwg
NOYES794.cdf

94086