

1/4 CORNER
1/2" IR as per
DLC 5/26/94
survey - NOTE
single proportion
corner was N.62°18'37"E
at 12.91 feet

1/4 CORNER
as per HRC
7

13 18

2670.64'
N 01°40'40" W

2834.00'
N 87°21'14" W

1342.72'

S 87°21'14" E

1342.72'

1/4 CORNER
as per HRC

18 17

Basis of bearing and partial section control as per HRC Gilhouley Control Survey.

NOTE: Iron rod (IR) monuments set have yellow, plastic cap stamped "LS 1028" affixed.

NARRATIVE: The purpose of this survey was to locate the line dividing existing Tax Lots 2100 and 2200 of 1N 10 18 as shown. Currently Don Miller owns both Tax Lots. Said Miller created said Tax Lots by HRC minor partition 80-31. It was found that the legal descriptions provided for said partition were poorly written and as a result new descriptions are being provided to match this survey so as to eliminate future conflicts.

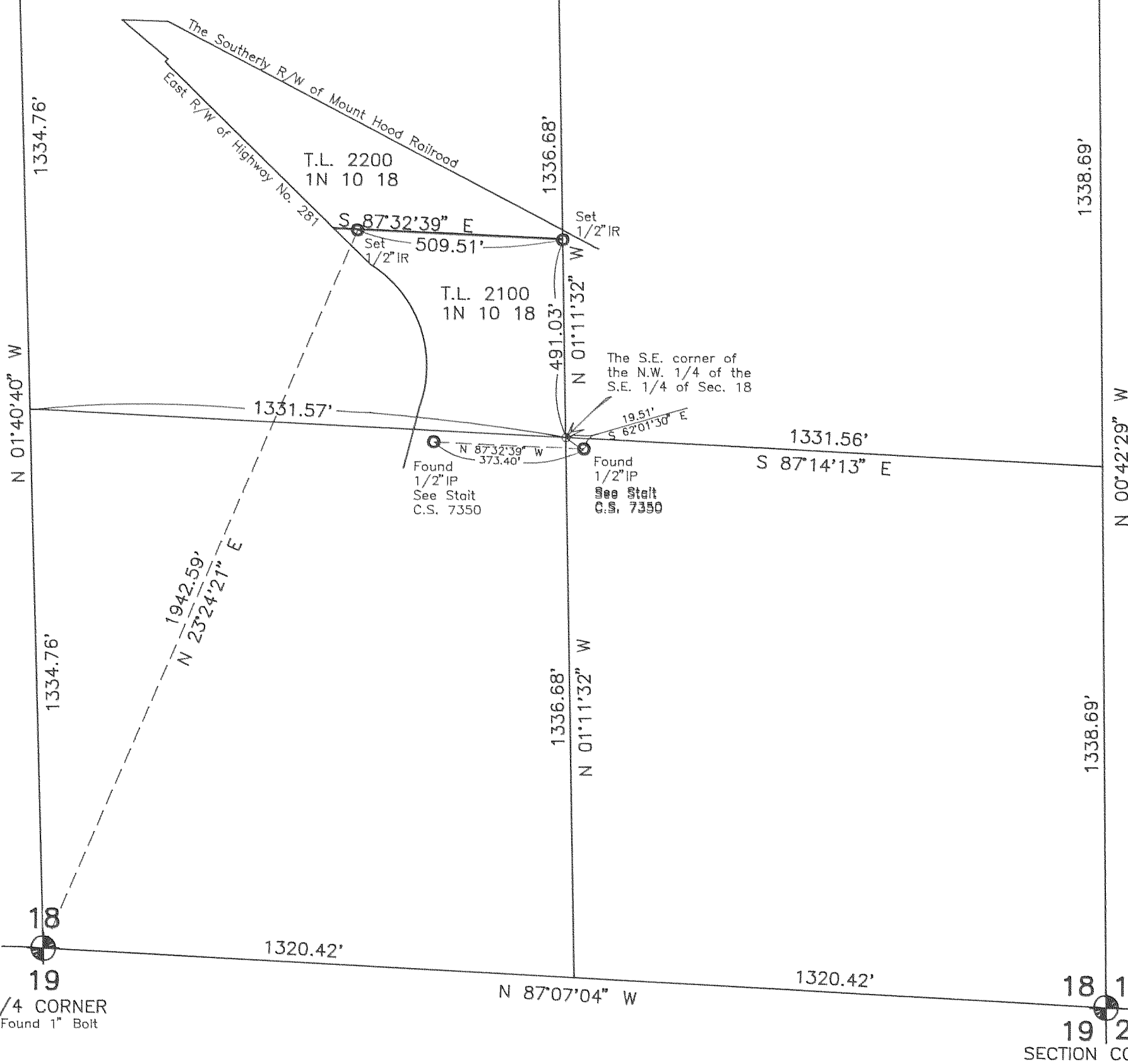

18 19
1/4 CORNER
Found 1" Bolt

N 87°07'04" W

18 17

19 20
SECTION CORNER
Found Brass Cop

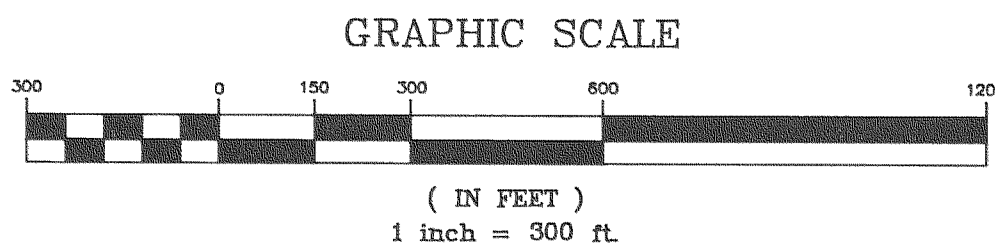

"SURVEY"
FOR — Juan Martinez and Don Miller
LOCATION — Existing parcels located
in the Northwest 1/4 of the Southeast 1/4
of Section 18, Township 1 North, Range 10
East, Willamette Meridian —
HOOD RIVER COUNTY, OREGON

FILED
AUG 22, 1994
Richard A. Stoll
COUNTY SURVEYOR
July 23, 1994

REGISTERED
PROFESSIONAL
LAND SURVEYOR
DANNYL L. CRON
1028

