

C 1/4 Corner
Section 2

1/16th Corner
The NE corner of the
NW 1/4 of the SE 1/4
of Section 2.

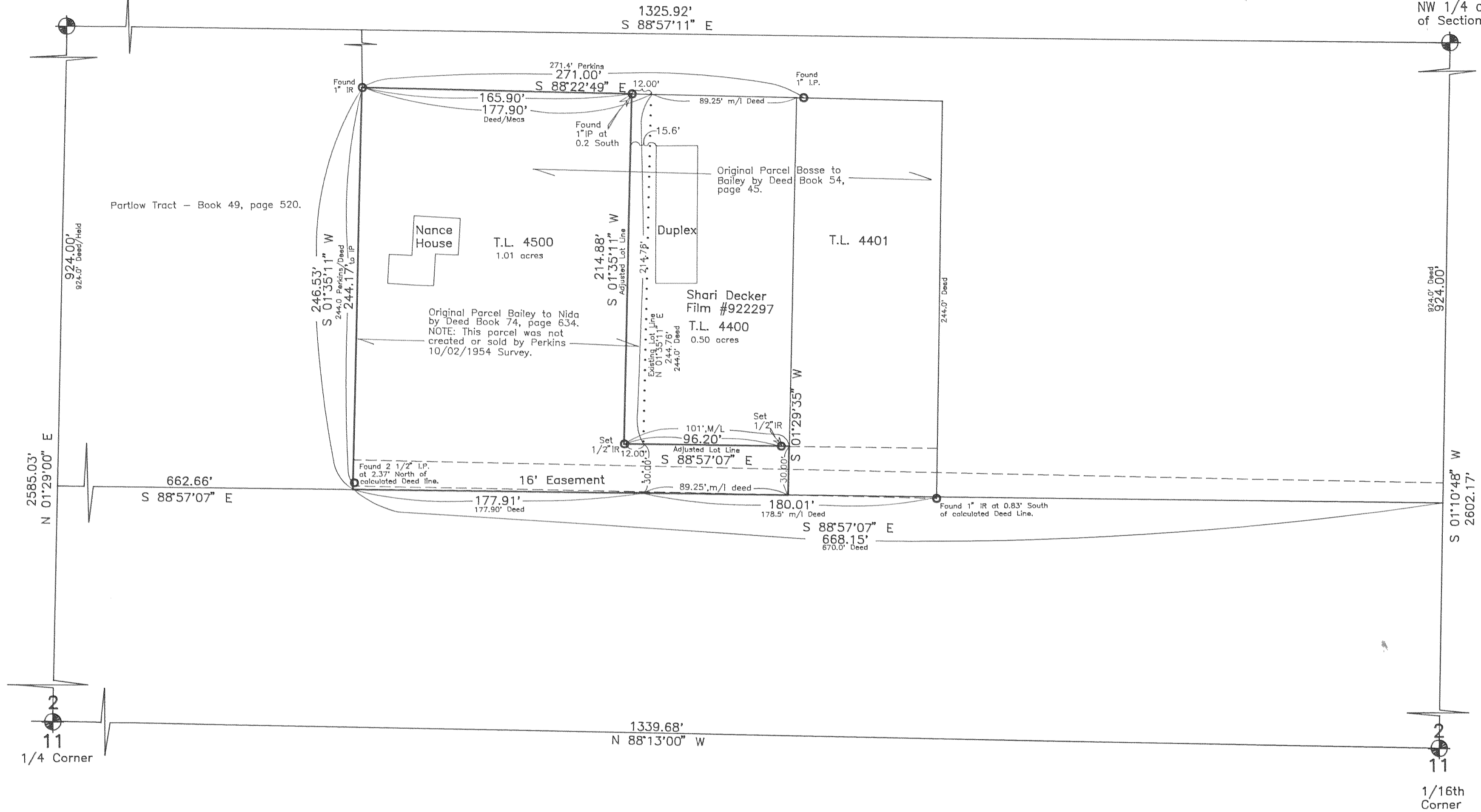

Basis of Bearing and Section control as per
DLC 10/19/81 Survey.

NOTE: Iron rod (IR) monuments set have yellow, plastic
cap stamped "LS 1028" affixed.

NARRATIVE: The purpose of this survey is for the Lot
Line Adjustment between existing Tax Lots 4400 and
4500 of 2N 10 10D as shown. NOTE: 0.06 acres is
being exchanged between the existing Tax Lots.

GRAPHIC SCALE



(IN FEET)
1 inch = 60 ft.

"SURVEY"

FOR — Eric Nance
LOCATION — Parcel located in the
Northwest 1/4 of the Southeast 1/4
of Section 2, Township 2 North, Range
10 East, Willamette Meridian —
HOOD RIVER COUNTY, OREGON

FILED

AUG 22, 1994

Richard G. Hill
COUNTY SURVEYOR

REGISTERED
PROFESSIONAL
LAND SURVEYOR

Danny L. Cron

OREGON
AUGUST 22, 1975
DANNY L. CRON
1028

Aug. 15, 1994

DLC SURVEYING
ESTABLISHED 1976



Dan Cron
5894 Trout Creek Road
Parkdale, Oregon 97041
(503) 352-6574

August 15, 1994