

186 2435

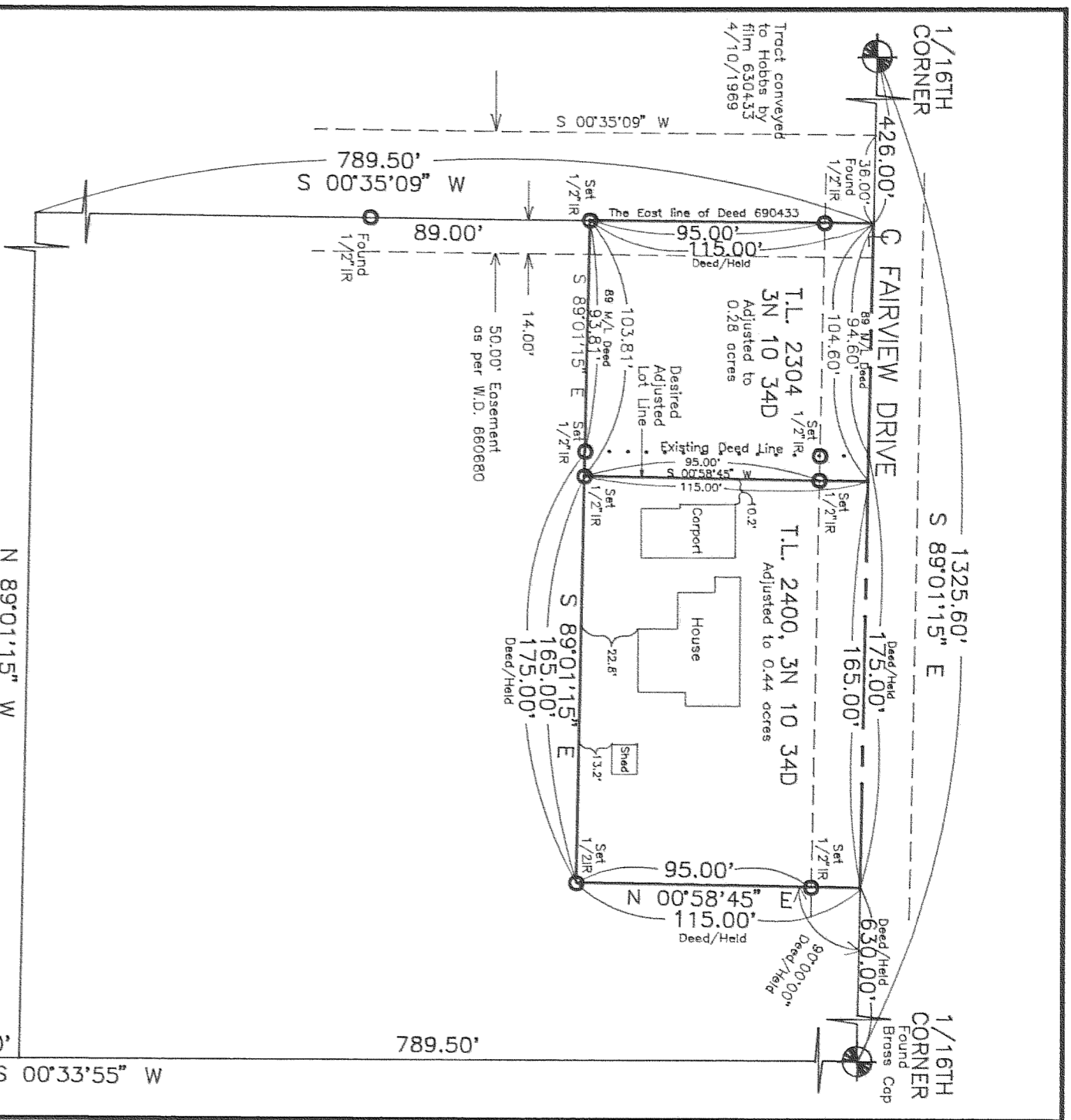

Basis of Bearing and Section control
as per DLC C.S. 93065.

NOTE: Iron rod (IR) monuments set
have yellow, plastic cap stamped
"LS 1028" affixed.

NARRATIVE: The purpose of this survey
was to locate existing Tax Lot 2304
and 2400 of 3N 10 34D as shown,
and to show the desired LOT LINE
ADJUSTMENT affecting said Tax Lots.

FILED

AUG 22, 1994
Richard A. Hall
COUNTY SURVEYOR

"SURVEY"

FOR — Vanne Hale

LOCATION — Parcels located
in the Southeast 1/4 of the
Southeast 1/4 of Section 34,
Township 3 North, Range 10
East, Willamette Meridian —
HOOD RIVER COUNTY,
OREGON

DLC SURVEYING
ESTABLISHED 1976

REGISTERED
PROFESSIONAL
LAND SURVEYOR
Danny L. Cron
OREGON
AUGUST 22, 1975
DANNY L. CRON
1028
July 13, 1994

July 13, 1994

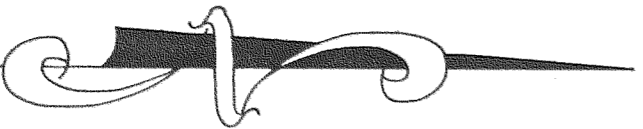

SCALE
1" = 60'



Dan Cron
5694 Trout Creek Road
Parkdale, Oregon 97041
(503) 352-6574

HALES94.dwg
HALES94.cdf

94080