

The Northwest corner of the Southwest 1/4 of the Southeast 1/4 of Section 22 - Calculated as per DLC 3/13/79 survey

Lewis tract - Book 62, page 653, B/18/1958

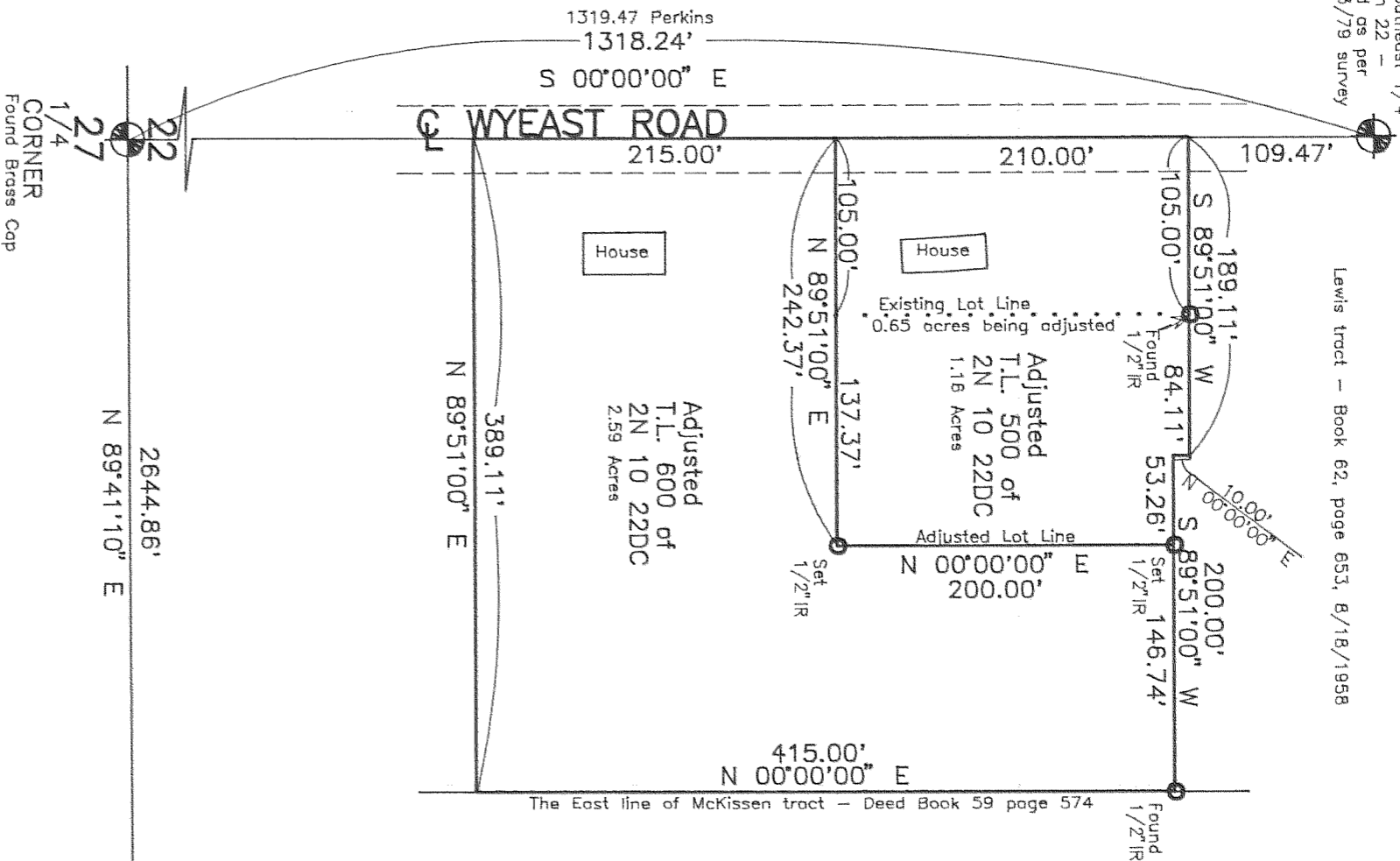

1/4
27
CORNER
Found Brass Cap

22 | 23
27 | 26
SECTION
CORNER
Found Brass Cap

Basis of Bearing and Survey control as per DLC C.S. 79082.

NOTE: Iron rod (IR) monuments set have yellow plastic cap stamped "LS 1028" affixed.

NARRATIVE: The purpose of this survey was to provide a survey for the "LOT LINE ADJUSTMENT" between existing Tax Lots 500 and 600 of 2N 10 22DC as shown.

"SURVEY"
FOR - Mike Issel and Al Pace
LOCATION - Lot Line Adjustment located in the Southwest 1/4 of the Southeast 1/4 of Section 22, Township 2 North, Range 10 East, W. M. - HOOD RIVER COUNTY, OREGON



SCALE
1" = 100'

FILED
REGISTERED
PROFESSIONAL
LAND SURVEYOR

AUG 22, 1994
County Surveyor
DANNY L. CRON
1028

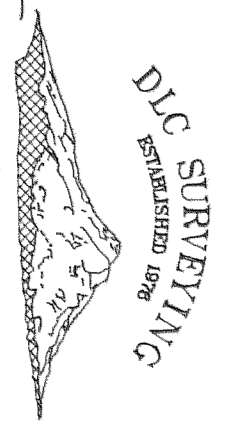

Dan Cron
5894 Trout Creek Road
Parkdale, Oregon 97041
(503) 352-6574

ISSEL694.dwg
ISSEL694.cdf

94079