

**BOUNDARY ADJUSTMENT
IN
NE 1/4 SEC 17, T 1 S, R 10 E, WM
COUNTY OF HOOD RIVER, STATE OF OREGON**

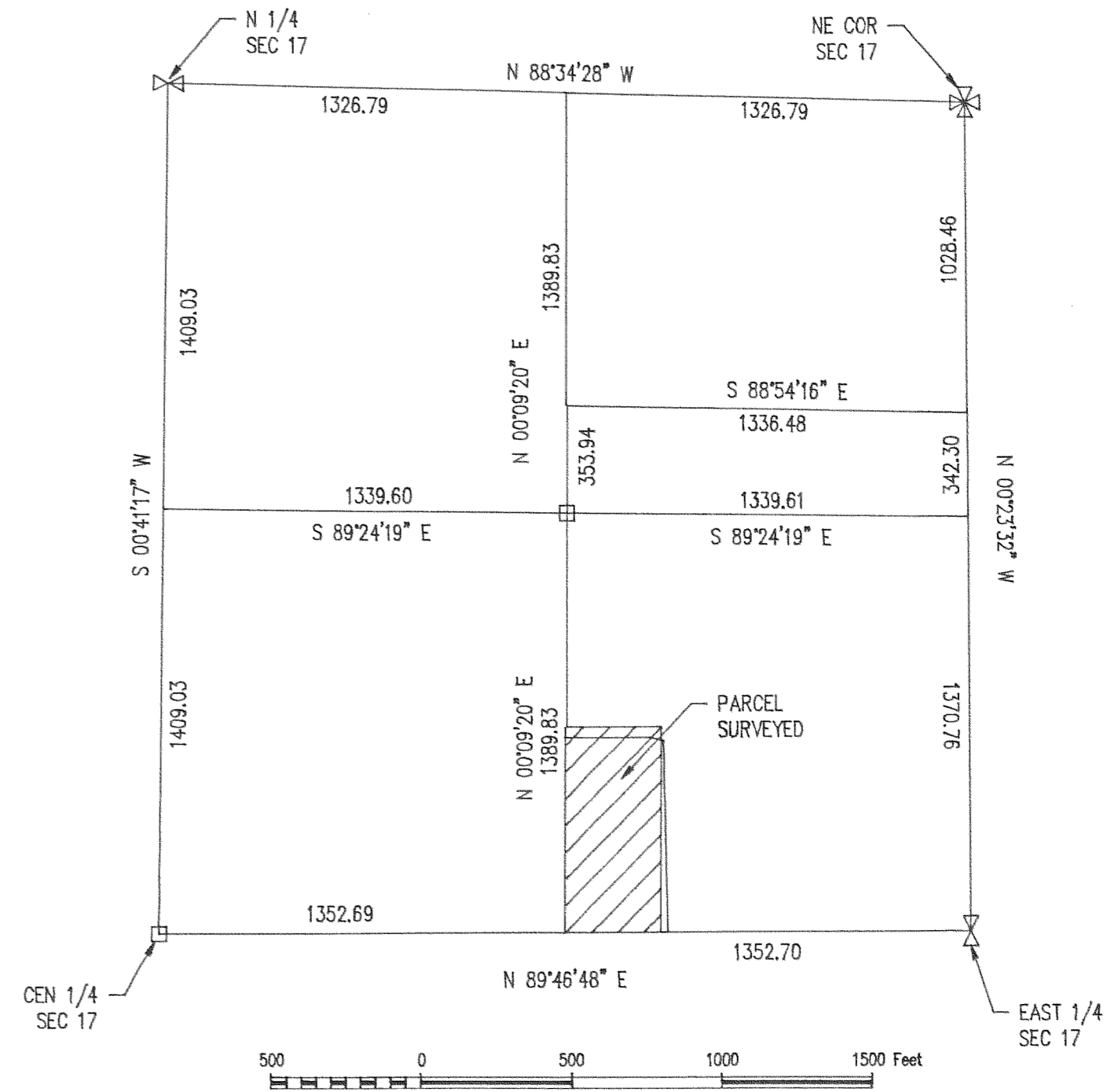
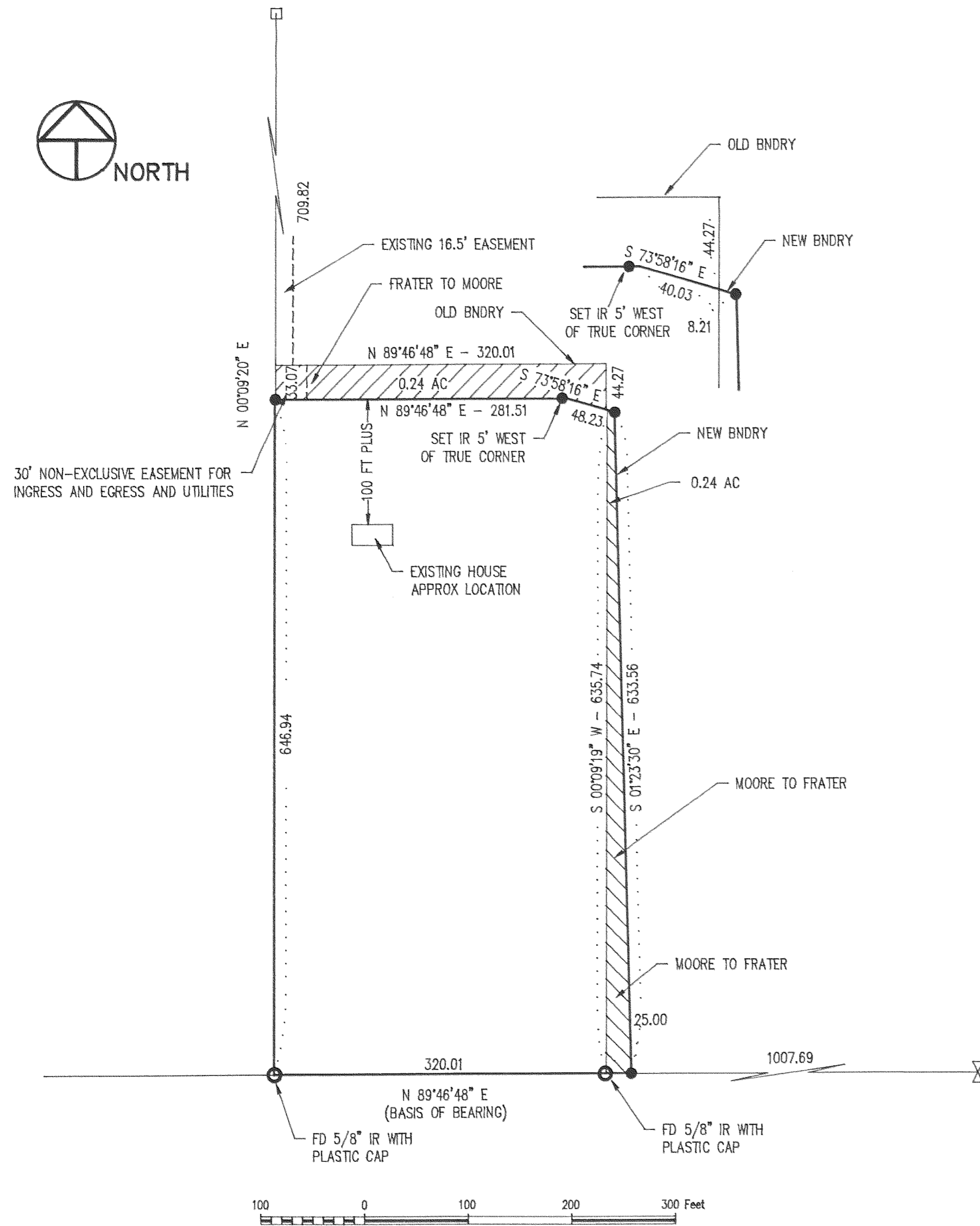

NARRATIVE OF SURVEY

THE PURPOSE OF THE SURVEY WAS TO ADJUST THE BOUNDARY OF THE PARCEL SHOWN HEREIN. THE ADJUSTMENT MADE IT NECESSARY TO CREATE A NEW EASEMENT. ALL MONUMENTS FOUND AND ESTABLISHED ALONG WITH THE MEASURED BEARINGS AND DISTANCES ARE SHOWN HEREIN

LEGEND

- = SET 5/8" IR WITH PLASTIC CAP MARKED OR #932 & WA #22098 EXCEPT AS NOTED
- = FOUND MONUMENT AS NOTED
- = CALCULATED CORNER AS PER CS #84074
- ⊠ = CALCULATED 1/4 COR AS PER CS #84074
- ⊠ = CALCULATED SEC COR AS PER CS #84074

REFERENCE SURVEYS

SURVEY BY TERRA SURVEYING, OCT 1984
CS #84074

FILED

AUG 09, 1999
Richard G. Small
COUNTY SURVEYOR

REGISTERED
PROFESSIONAL
LAND SURVEYOR

OREGON
JULY 17, 1970
ANTHONY C. KLEIN
932

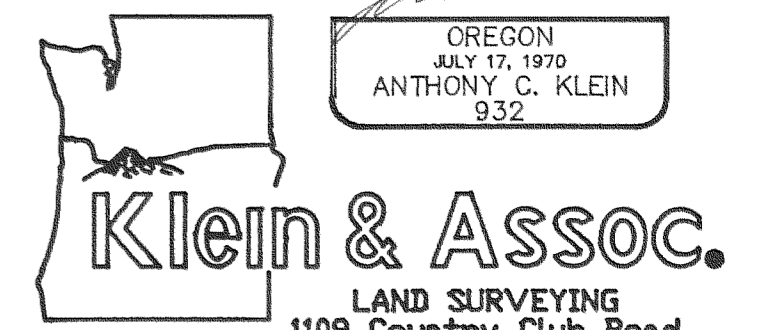

**BOUNDARY ADJUSTMENT
FOR
JAMES AND PAMELA FRATER**

LAND SURVEYING
1109 Country Club Road
Hood River, Oregon 97031
Tele: (503)386-3322
DATE SURVEYED: JULY 1994
JOB NO.: 94028