

SECTION CORNER
Found Brass Cop

22 23

27 26

1/4 CORNER
Found Brass Cop

23

26

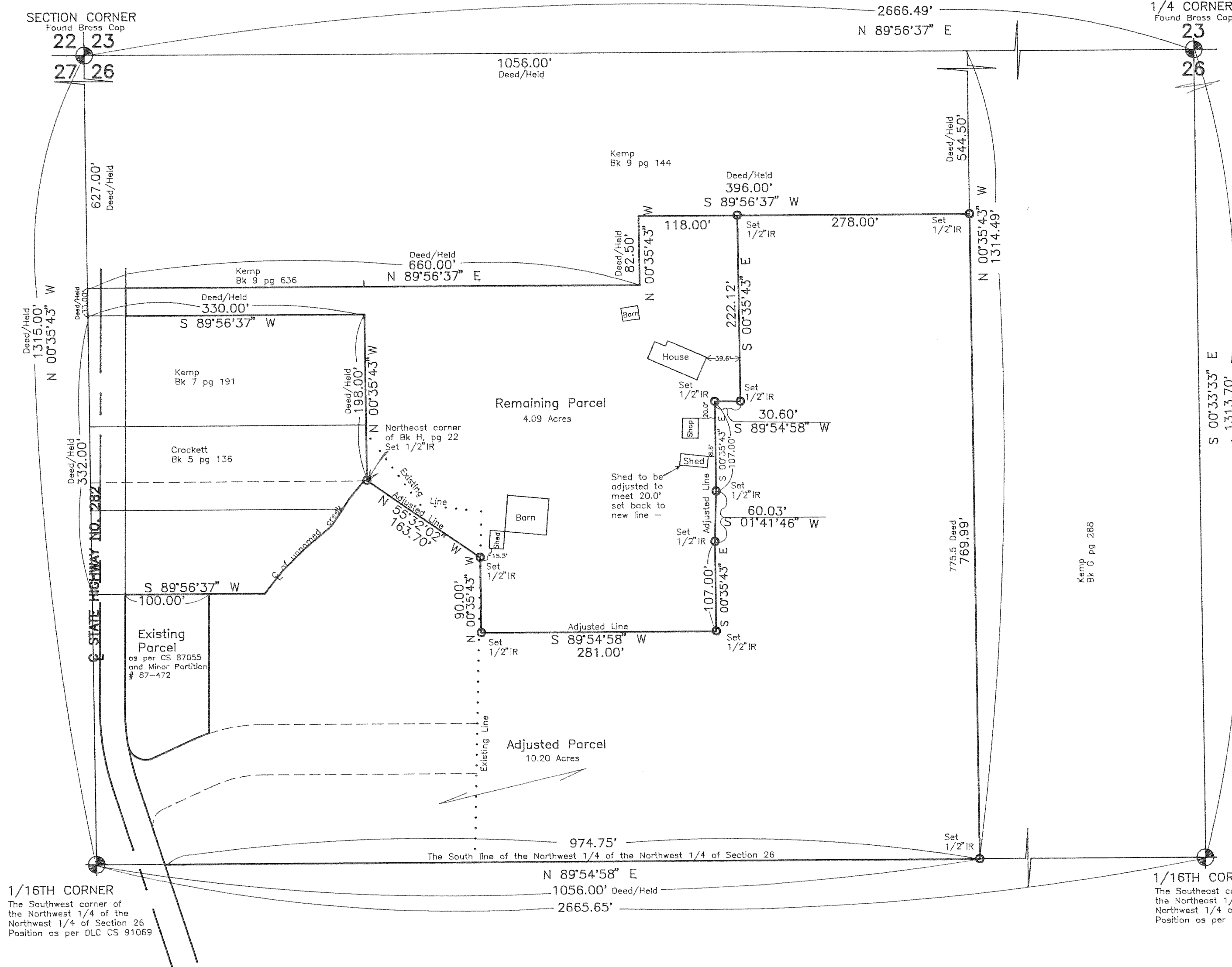

Basis of Bearing and partial survey control as per DLC C.S. 91069. Basis of survey control as per DLC C.S. 87055.

NOTE: Iron rod (IR) monuments set have yellow plastic cap stamped "LS 1028" affixed unless noted.

NARRATIVE: The purpose of this survey is for the "LOT LINE ADJUSTMENT" affecting parcels previously created as located in existing Tax Lots 1300, 1302, and 1303 of 2N 10 26B. Said Parcels were created by Minor Partition # 87-472.

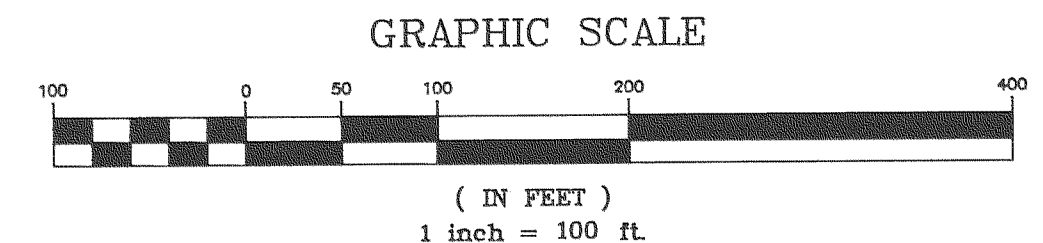

"SURVEY"
 FOR — Lois Vance
 LOCATION — LOT LINE ADJUSTMENT
 of parcels located in the Northwest 1/4
 of the Northwest 1/4 of Section 26,
 Township 2 North, Range 10 East,
 Willamette Meridian —
 HOOD RIVER COUNTY, OREGON

1/16TH CORNER
The Southwest corner of the Northwest 1/4 of the Northwest 1/4 of Section 26
Position as per DLC CS 91069

1/16TH CORNER
The Southeast corner of the Northwest 1/4 of the Northwest 1/4 of Section 26
Position as per DLC CS 91069

FILED
 JUL 06, 1994
Ridel
 COUNTY SURVEYOR

REGISTERED
 PROFESSIONAL
 LAND SURVEYOR
Danny L. Cron
 OREGON
 AUGUST 22, 1975
 DANNY L. CRON
 1028
 July 6, 1994



Dan Cron
 5694 Trout Creek Road
 Parkdale, Oregon 97041
 (503) 352-6574

July 6, 1994