

SURVEY IN NE 1/4, SEC 2, T 2 N, R 10 E, WM COUNTY OF HOOD RIVER, STATE OF OREGON

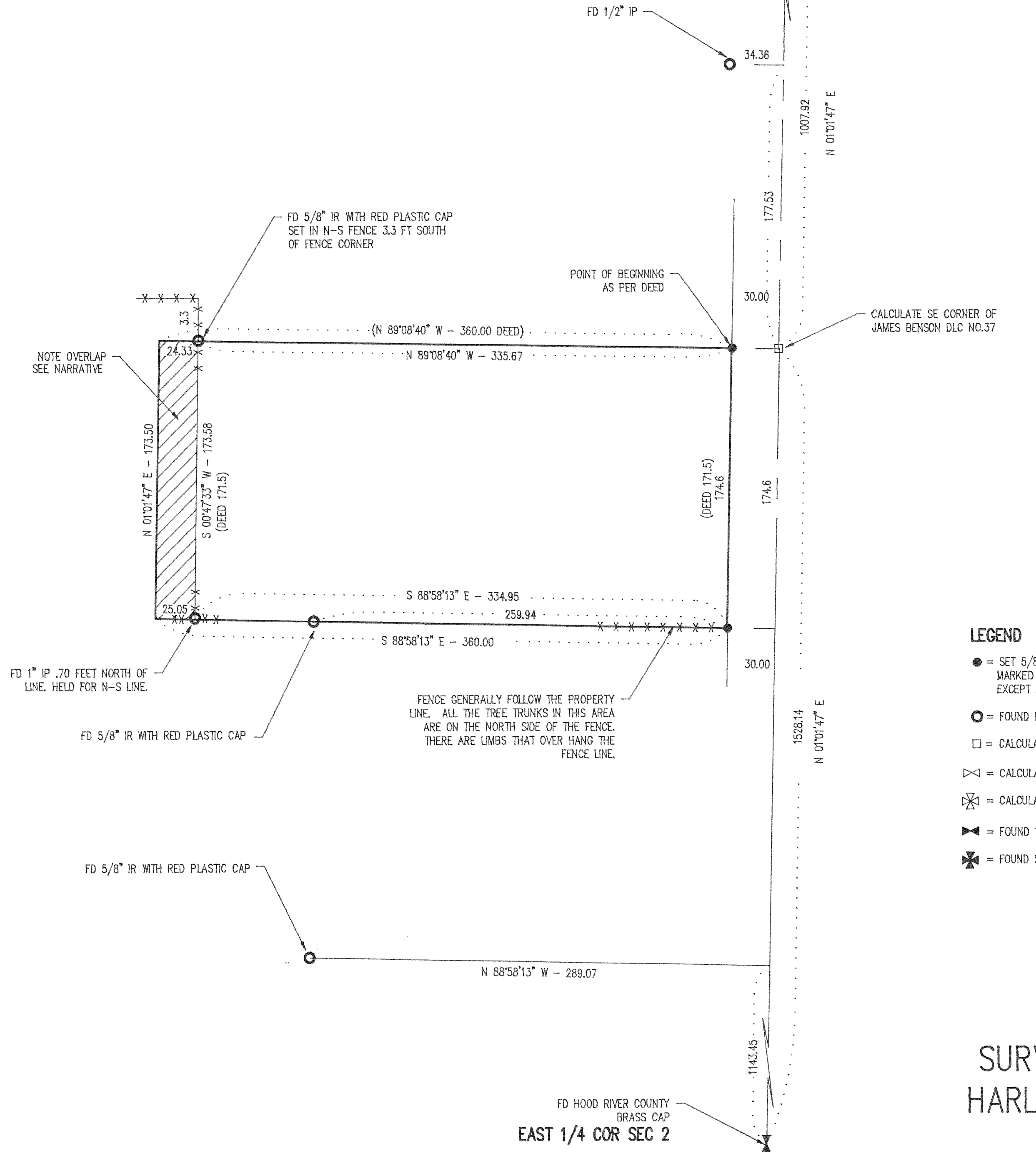
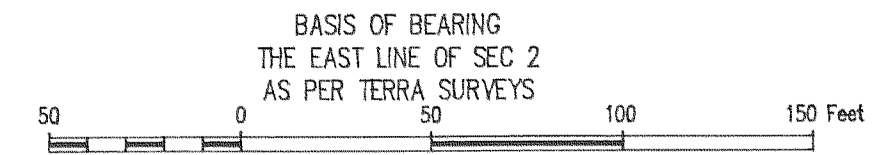

NARRATIVE OF SURVEY

THE PURPOSE OF THE SURVEY WAS TO LOCATE THE BOUNDARY OF THE HEREIN SHOWN PARCEL AND CHECK THE SOUTH LINE FOR ENCROACHMENTS (SEE NOTE ON DRAWING). DURING THE COURSE OF THE SURVEY IT WAS FOUND THAT THE WEST BOUNDARY DID NOT FIT THE EXISTING FENCES NOR THE MONUMENTS SET DURING A RECENT SURVEY. THAT INFORMATION IS SHOWN ON THE PLAT FOR REFERENCE. ALL MONUMENTS FOUND AND SET DURING THE COURSE OF THIS SURVEY ALONG WITH THE MEASURED BEARINGS AND DISTANCES ARE SHOWN HEREIN.

LEGEND

- = SET 5/8" IR WITH PLASTIC CAP MARKED OR #932 & WA #22098 EXCEPT AS NOTED
- = FOUND MONUMENT AS NOTED
- = CALCULATED CORNER AS NOTED
- ⊠ = CALCULATED 1/4 COR AS NOTED
- ⊗ = CALCULATED SEC COR AS NOTED
- ◀▶ = FOUND 1/4 COR AS NOTED
- ⊕ = FOUND SEC COR AS NOTED

REFERENCE SURVEYS

SURVEY BY TERRA SURVEYING, SEPT 1987
CS #87078
SURVEY BY TERRA SURVEYING, JAN 1991
CS #91025

FILED
JUL 06, 1994
Richard J. Small
COUNTY SURVEYOR
DEPUTY

REGISTERED
PROFESSIONAL
LAND SURVEYOR
Anthony C. Klein
OREGON
JULY 17, 1970
ANTHONY C. KLEIN
932



Klein & Assoc.

LAND SURVEYING
1109 Country Club Road
Hood River, Oregon 97031
Tele: (503)386-3322
DATE SURVEYED: JUNE 1994
JOB NO.: 94029

SURVEY FOR
HARLOD OAKS