

SURVEY IN
BLK A, FIRST WEST ADDITION TO TOWN OF HOOD RIVER
SE 1/4, SEC 25, T 3 N R 10 E, WM
CITY OF HOOD RIVER, STATE OF OREGON



LEGEND

- = SET 5/8" IR WITH PLASTIC CAP MARKED OR #932 & WA #22098 EXCEPT AS NOTED
- = FOUND MONUMENT AS NOTED
- ⊥ = BUILDING LINE
- ℙ = PROPERTY LINE

REFERENCE SURVEYS

SURVEY BY TENNESON ENG, JULY 1992
 SURVEY BY DLC SURVEYING, MAR 1988

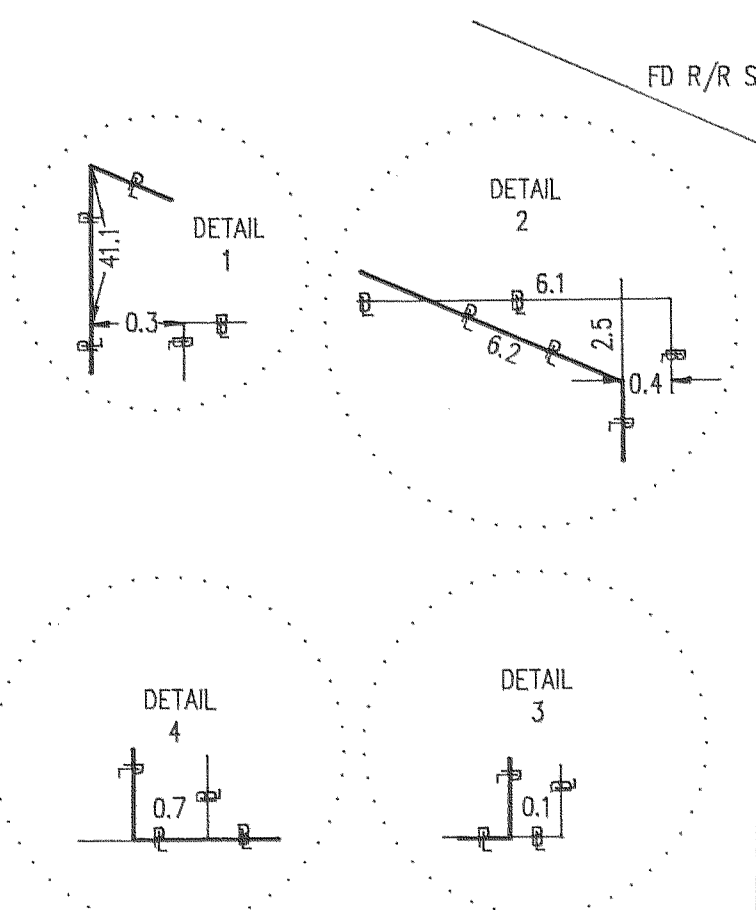

DETAIL OF BUILDING CORNERS

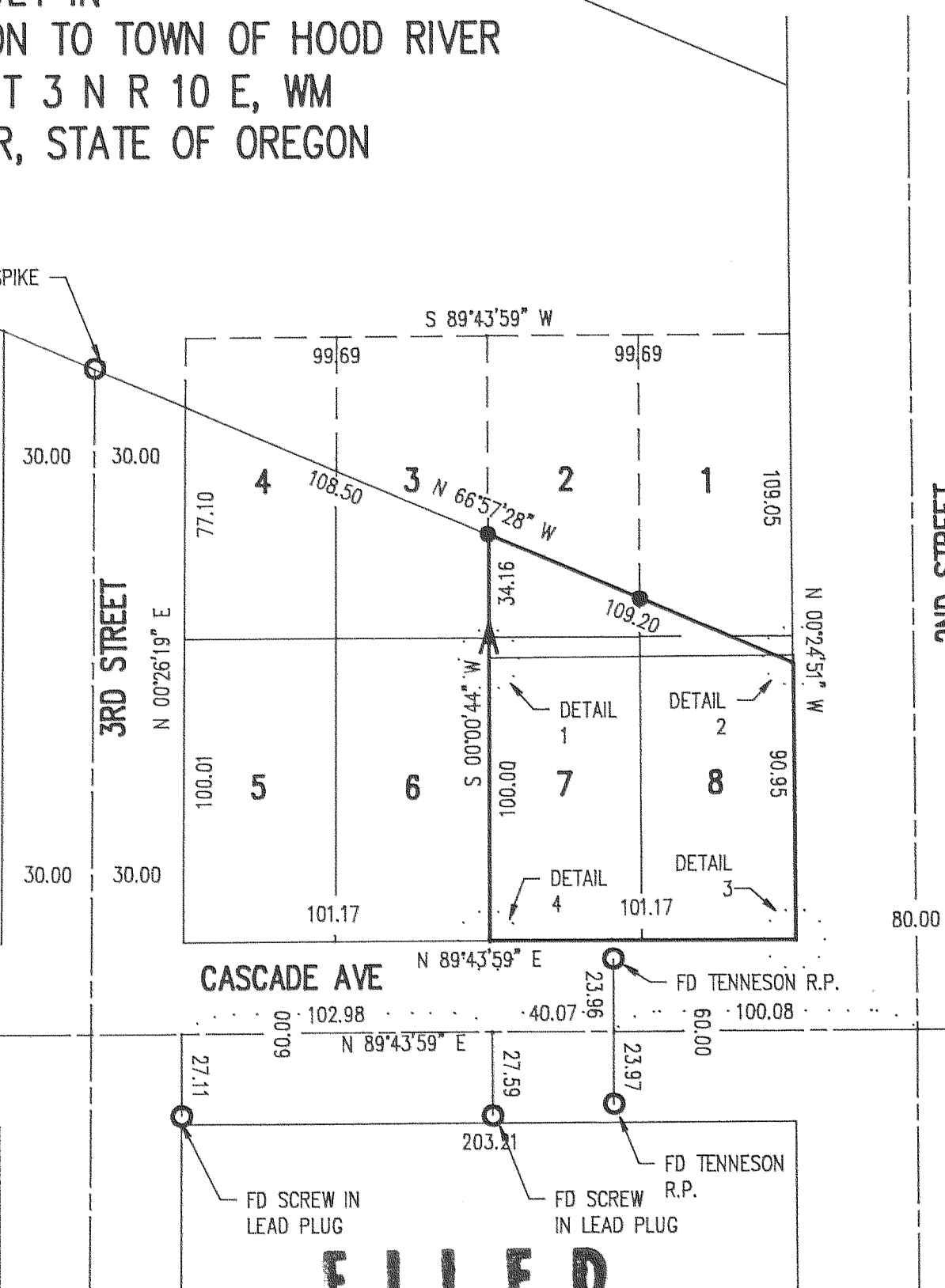

2ND STREET

3RD STREET

CASCADE AVE

REGISTERED
 PROFESSIONAL
 LAND SURVEYOR

OREGON
 JULY 17, 1970
 ANTHONY C. KLEIN
 932

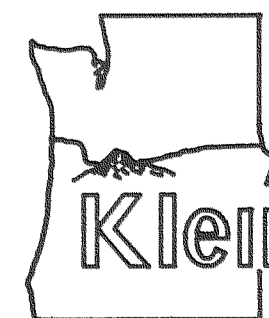

Klein & Assoc.

LAND SURVEYING
 1109 Country Club Road
 Hood River, Oregon 97031
 Tele: (503)386-3322
 DATE SURVEYED: JUNE 1994
 JOB NO.: 94030

NARRATIVE OF SURVEY

THE PURPOSE OF THE SURVEY WAS TO LOCATE THE BOUNDARY OF THE PARCEL HEREIN SHOWN AND SET THE LOT CORNERS ALONG THE NORTH LINE. ALSO LOCATED THE CORNERS OF THE BUILDING AND SHOWED THEIR RELATIONSHIP TO THE PROPERTY LINE. ALL MONUMENTS FOUND AND ESTABLISHED ALONG WITH THE MEASURED BEARINGS AND DISTANCES ARE SHOWN HEREIN.

FILED

JUL 06, 1994

R. L. Smith
 COUNTY SURVEYOR

SURVEY FOR:

M.D.L. PARTNERSHIP