

BASIS OF BEARING

ORE. COORD. SYSTEM N. ZONE
BETWEEN BREAK 2 & PONDER 2
N 83°21'44" E

SURVEY IN
SW 1/4 SEC 26, T ~~2~~³ N, R 10 E, WM
CITY OF HOOD RIVER, STATE OF OREGON

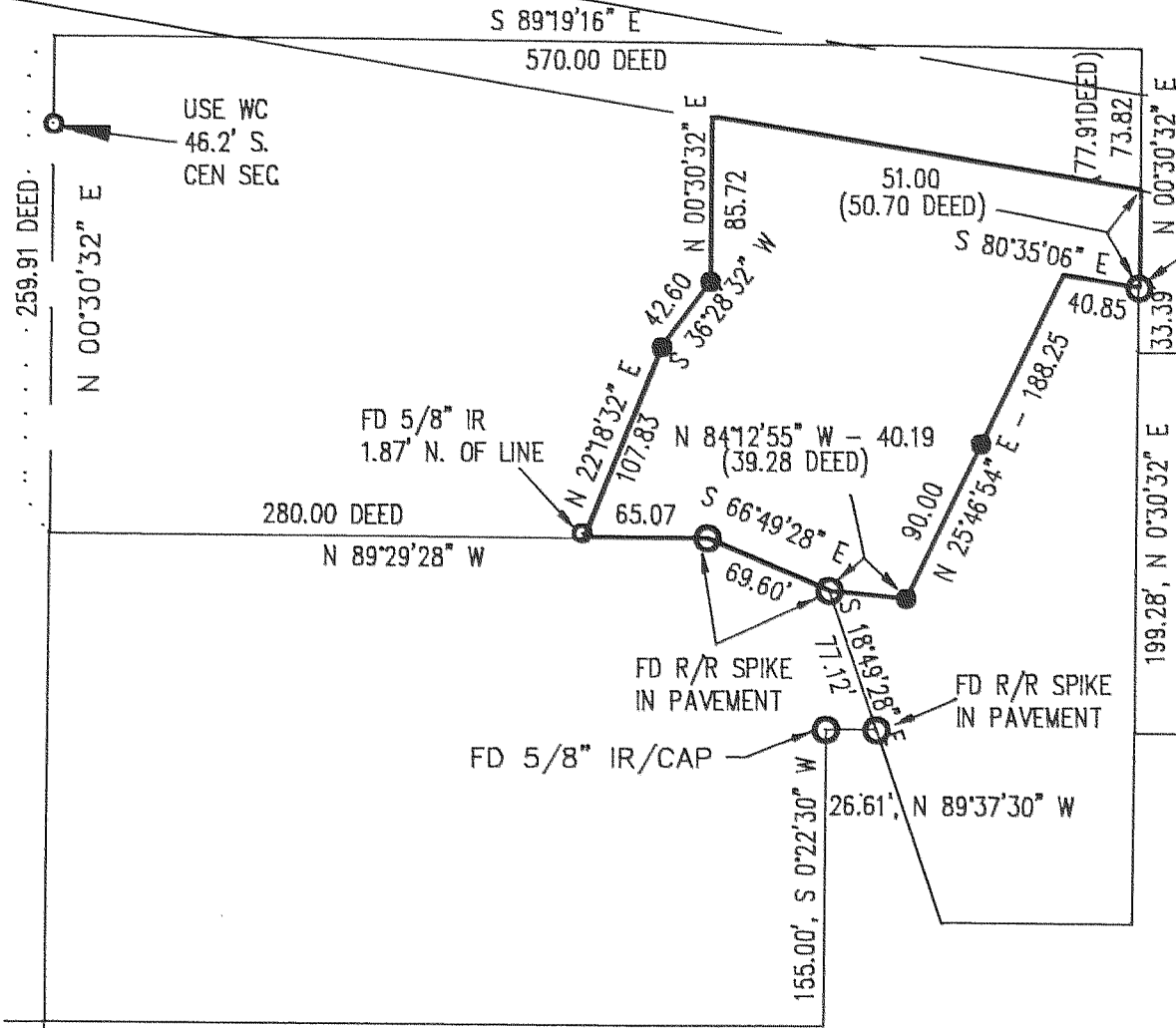

LEGEND

- = SET 5/8" IR WITH PLASTIC CAP EXCEPT AS NOTED
- = FD MONUMENT AS NOTED

REFERENCE SURVEYS

SURVEY BY KLEIN AND ASSOCIATES
APRIL 1990

NARRATIVE OF SURVEY

THE PURPOSE OF THE SURVEY WAS TO LOCATE THE BOUNDARIES OF THE HEREIN SHOWN PARCEL ABOVE THE BLUFF. ALL MONUMENTS FOUND AND ESTABLISHED ALONG WITH THE MEASURED BEARINGS AND DISTANCES ARE SHOWN HEREIN.

SURVEY FOR
BILL & JOANN BRIGHT

REGISTERED
PROFESSIONAL
LAND SURVEYOR

OREGON
JULY 17, 1970
ANTHONY C. KLEIN
932

FILED

JUN 30, 1994

COUNTY SURVEYOR

DEPT.

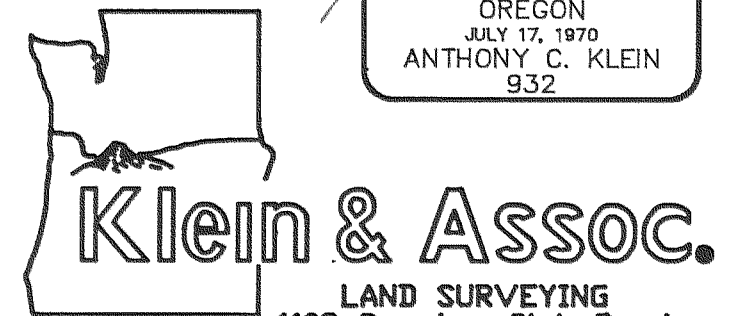

Klein & Assoc.
LAND SURVEYING
1109 Country Club Road
Hood River, Oregon 97031
Tele: (503)386-3322

DATE SURVEYED: JUNE 1994

JOB NO.: 94032

Q R/W INTERSTATE 84

94061