

May 26 12 59 PM '94

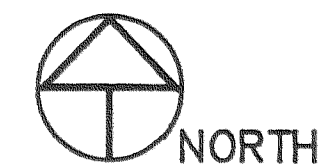

PARTITION IN THE
NE 1/4, SEC 7, T 2 N, R 8 E, WM
CITY OF CASCADE LOCKS, STATE OF OREGON

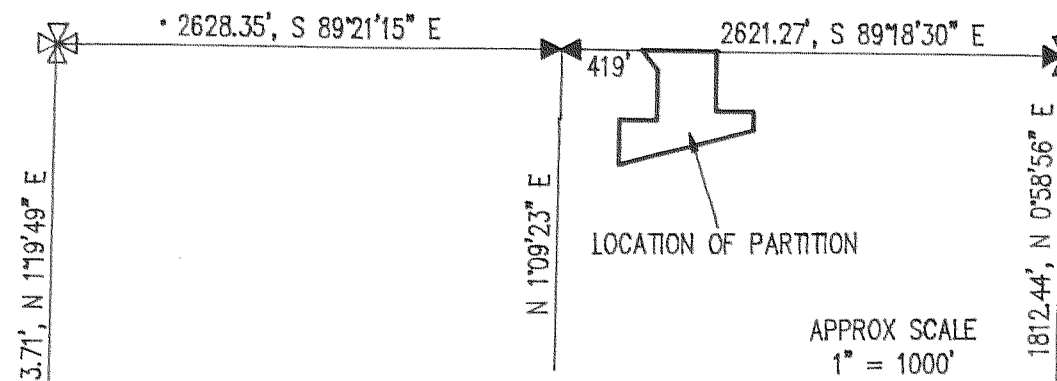

SECTION BREAK DOWN
SEC 7, T 2 N, R 8 E, WM

APPROX SCALE
1" = 1000'

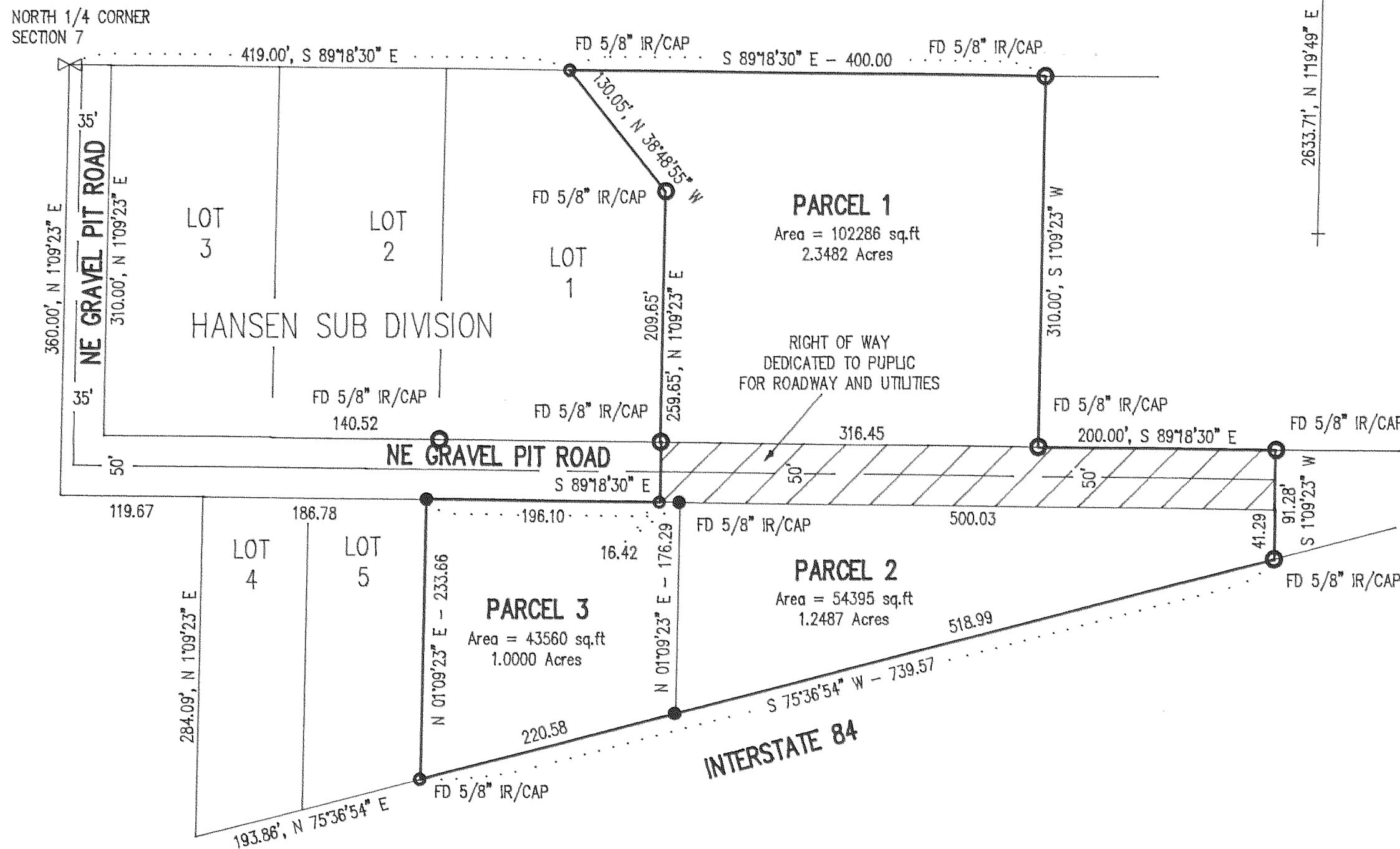

LEGEND

- = SET 5/8" IR WITH PLASTIC CAP MARKED OR #932 & WA #22098
- = FOUND MONUMENT AS NOTED

NARRATIVE OF SURVEY

THE PURPOSE OF THIS SURVEY WAS TO PARTITION THE PARCEL INTO 3 LOTS I PREVIOUSLY SURVEYED THE PARCEL TO THE WEST 1984 AND USED THAT SURVEY AS THE BASIS FOR THIS WORK. ALSO I SURVEYED A PARTITION FOR MARY HANSEN IN DECEMBER OF 1991 AND THE HANSEN ADDITION IN SEPTEMBER OF 1991 WHICH ESTABLISHED THE BOUNDARYS FOR THIS PARTITION. ALL MONUMENTS FOUND AND ESTABLISHED ALONG WITH THE MEASURED BEARINGS AND DISTANCES ARE SHOWN HEREIN.

REFERENCE SURVEYS

- SURVEY BY KLEIN & ASSOC. SEP 1984
CS #84064
- SURVEY BY BISHOP SURVEY AUG 1987
CS #87047
- SURVEY BY KLEIN & ASSOC., SEPT & DEC 1991

PARTITION FOR
ROBERT & LAURIE
LANE

WATER RIGHT STATEMENT
THERE IS NO WATER RIGHT APPERTANT TO THIS PROPERTY

FILED

JUN 15, 1994

Richard G. Arndt
COUNTY SURVEYOR

REGISTERED
PROFESSIONAL
LAND SURVEYOR

OREGON
JULY 17, 1970
ANTHONY C. KLEIN
932



Klein & Assoc

LAND SURVEYING
1109 Country Club Road
Hood River, Oregon 97031
Tele: (503)386-3322
DATE SURVEYED: Jun 1993
JOB NO: 93037

5/26/94
Certified to be a true and correct copy of the ORIGINAL
Dept. of Records & Assessment
by *[Signature]*; Deputy

PARTITION PLAT NO. 9408

Instrument received on the 26 day of May, 1994 at 12:58 PM

Hood River County Director of Records and Assessments

SURVEYS CERTIFICATE

I, Anthony C. Klein, being first duly sworn, depose and say that I have correctly surveyed and marked with proper monuments the lands represented on this Partition Plat, the boundaries being described in Instrument No. 900762 dated MARCH 21, 1990, Hood River County Records, to ROBERT L. AND LAURIE E. LANE.

[Signature]
ANTHONY C. KLEIN PLS 932

ACKNOWLEDGEMENTS

We the owners of the land shown herein, hereby declare that this division of land has been made with our free consent and in accordance with our desires.

Robert L. Lane 5-20-94
ROBERT L. LANE Date

Laurie E. Lane 5-20-94
LAURIE E. LANE Date

STATE OF OREGON }
COUNTY OF Hood River } ss

Subscribed and sworn to before me on this 20 day of May, 1994
by *Dana H. Blake*

Notary Public for the State of Oregon
My commission expires 10/4/96



APPROVALS

I hereby certify that all taxes and assessment due hereon have been fully paid as required by law.

[Signature]
Hood River County Director of Budget and Finance.

I hereby certify this partition was examined and approved as of this 20 day of May, 1994
Richard G. Arndt
Hood River County Surveyor

I hereby certify this partition was examined and approved as of this 13th day of October, 1993
George [Signature]
City Manager - Cascade Locks

94060