

1/16th COR
The N.W. corner of the
S.W. 1/4 of the N.E. 1/4
of Sec. 34 - 5/8" IR

The N.E. corner of the
N.W. 1/4 of the S.W. 1/4
of the N.E. 1/4 of Sec. 34 -

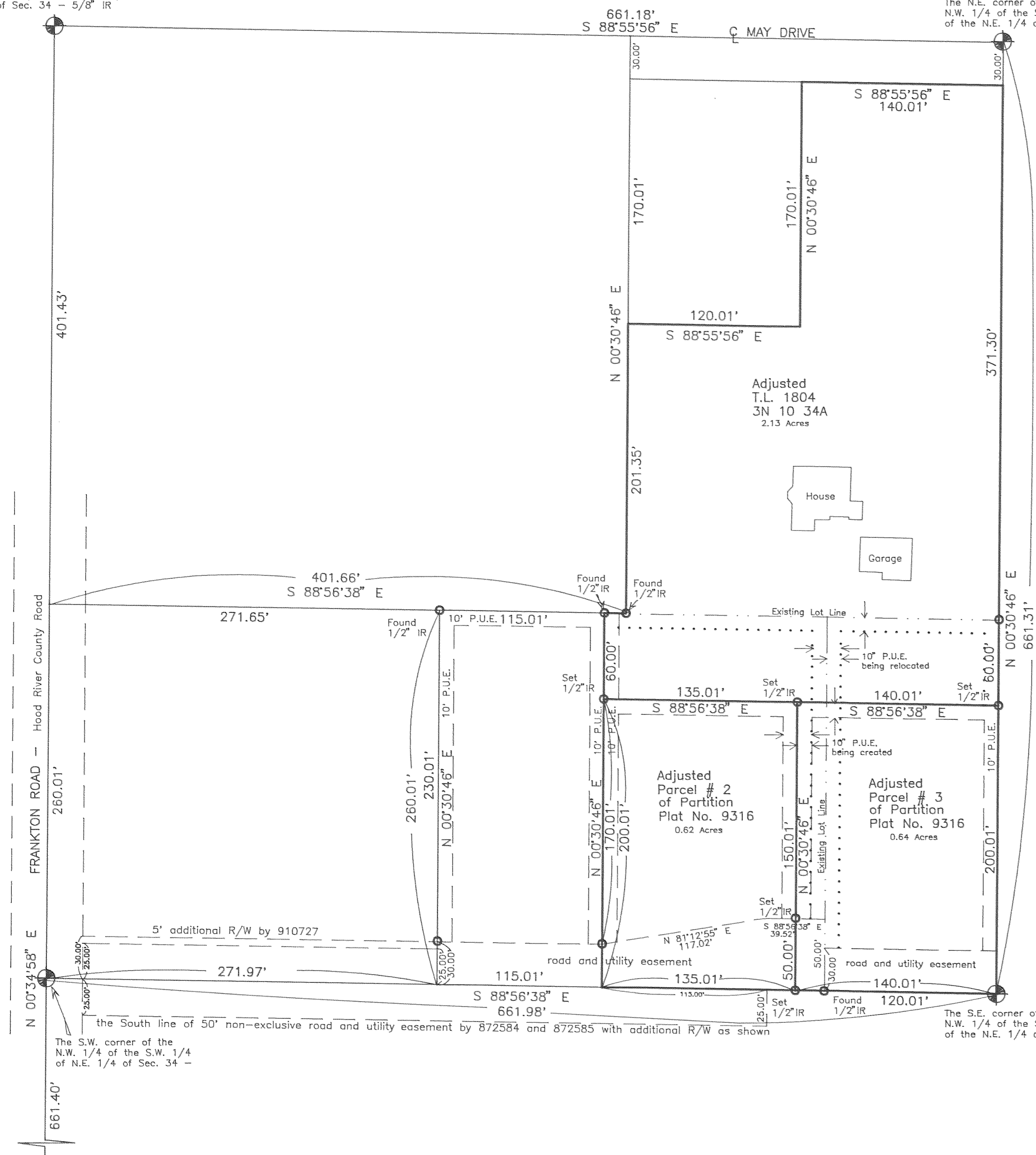

Basis of Bearing, survey control, and monuments found as per DLC C.S. 93039.

NOTE: Iron rod (IR) monuments set have yellow, plastic cap stamped "LS 1028" affixed.

NARRATIVE: The purpose of this survey was for the desired "LOT LINE ADJUSTMENT" affecting existing T.L. 1804 of 3N 10 34A and existing Parcel # 2 and Parcel # 3 of Record of Partition Plat No. 9316 as recorded 5/26/1993.

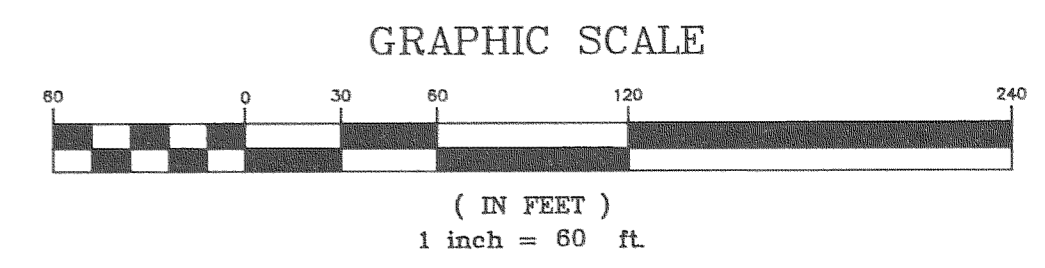
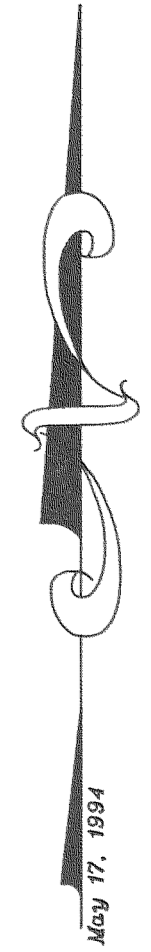

"SURVEY"
FOR — Marcus Bergen
LOCATION — Desired "LOT LINE ADJUSTMENTS" located in the Northwest 1/4 of the Southwest 1/4 of the Northeast 1/4 of Section 34, Township 3 North, Range 10 East, Willamette Meridian —
HOOD RIVER COUNTY, OREGON

FILED
JUN 15, 1994
R. L. G. Full
COUNTY CLERK

REGISTERED PROFESSIONAL LAND SURVEYOR
Danny L. Cron
OREGON
AUGUST 22, 1975
DANNY L. CRON
1028
May 17, 1994

DLC SURVEYING
ESTABLISHED 1976

Dan Cron
5894 Trout Creek Road
Parkdale, Oregon 97041
(503) 352-8574

C 1/4 COR.
SECTION 34

BERGE594.dwg
BERGE594.cdf

94059