

SURVEY IN
SW 1/4 SEC 6, T 2 N, R 8 E, WM
COUNTY OF HOOD RIVER, STATE OF OREGON

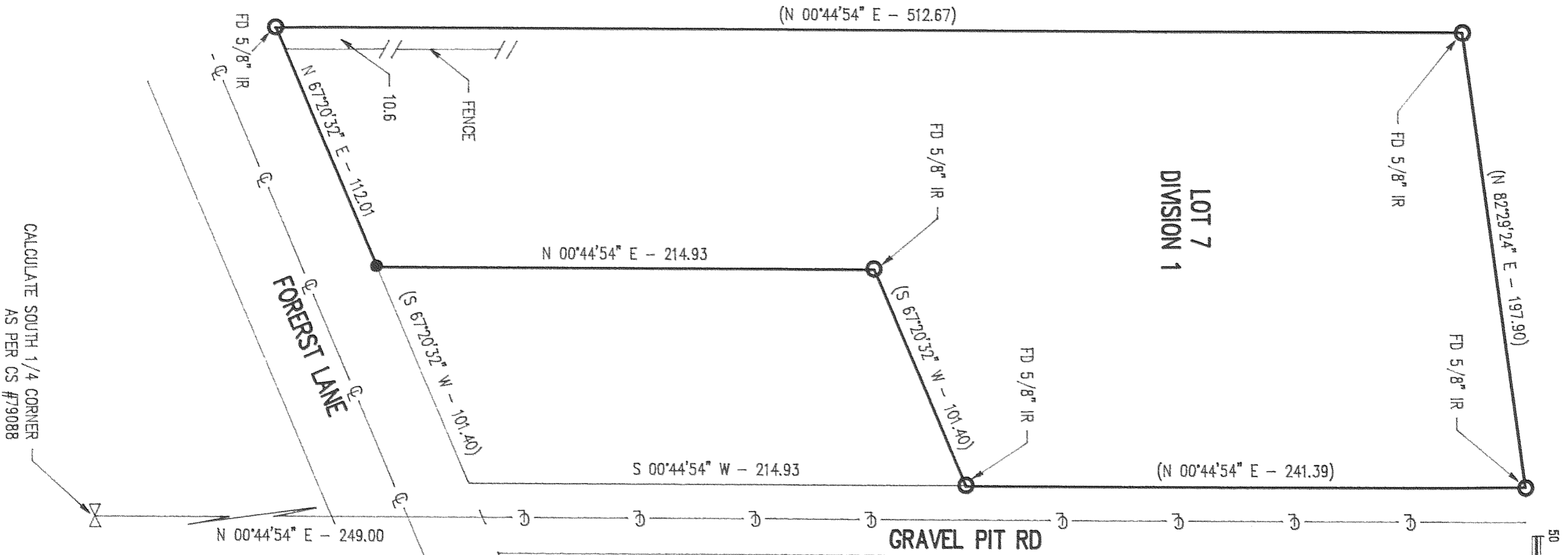

LEGEND

- = SET 5/8" IR WITH PLASTIC CAP MARKED OR #932 & WA #22098 EXCEPT AS NOTED
- = FOUND MONUMENT AS NOTED
- ∇ = CALCULATED 1/4 COR AS NOTED

(N XXX'XX" E, XXX.XX) = DIST AS PER CS #80027

REFERENCE SURVEYS

- SURVEY BY BISHOP SURVEYING, MAY 1979
CS #79088
- SURVEY BY TERRA SURVEYING, MAR 1980
CS #80027

NARRATIVE OF SURVEY

PURPOSE OF THE SURVEY WAS TO LOCATE THE CORNERS OF THE PARCEL AS SHOWN HEREIN. ALL MONUMENTS THAT WERE SET BY COUNTY SURVEY #79088 AND #80027 WERE LOCATED AND MARKED EXCEPT ONE AND IT WAS RESET DURING THIS SURVEY. NOTE FENCE LOCATION ON THE WEST BOUNDARY OF THE PROPERTY.

FILED

JUN 15, 1994
Richard G. Auld
 COUNTY SURVEYOR

SURVEY FOR
SAM BAUER

REGISTERED
 PROFESSIONAL
 LAND SURVEYOR

 OREGON
 JULY 17, 1970
 ANTHONY C. KLEIN
 932

Klein & Assoc.

LAND SURVEYING
 1109 Country Club Road
 Hood River, Oregon 97031
 Tele: (503)386-3322
 DATE SURVEYED: MAY 1994
 JOB NO.: 94020

CALCULATE SOUTH 1/4 CORNER AS PER CS #79088

94056