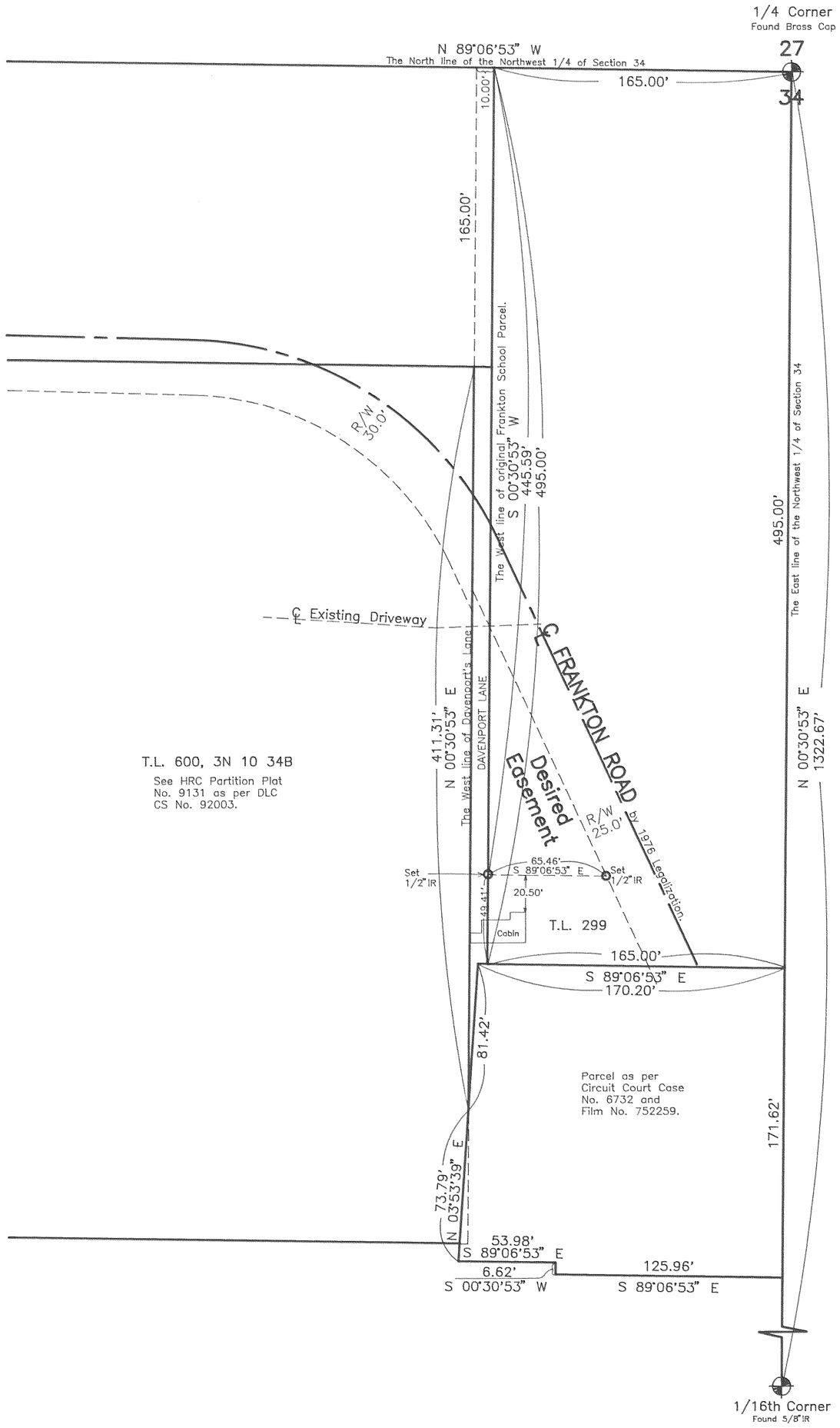

Basis of Bearing and Survey control as per DLC CS #92003.

NOTE: Iron rod (IR) monuments set have yellow, plastic cap stamped "LS 1028" affixed.

NARRATIVE: The purpose of this survey was to locate the South line of a Desired Road and Utility Easement across existing Tax Lot 299 of 3N 10 34B.

March 16, 1994

GRAPHIC SCALE

50 0 25 50 100 200

(IN FEET)
1 inch = 50 ft.

"SURVEY"

FOR — Joseph Van Haverbeke

LOCATION — Original parcels located in the Northeast 1/4 of the Northwest 1/4 of Section 34, Township 3 North, Range 10 East, Willamette Meridian —

HOOD RIVER COUNTY, OREGON

FILED
MAY 19, 1994
COUNTY SURVEYOR
DEPUTY

REGISTERED PROFESSIONAL LAND SURVEYOR
OREGON
AUGUST 22, 1975
DANNY L. CRON
1028
Mar. 16, 1994

DLC SURVEYING
ESTABLISHED 1978
Dan Cron
5694 Trout Creek Road
Parkdale, Oregon 97041
(503) 352-6574

VANHA394.dwg
VANHA394.cdf

94049