

See DLC CS #91067

1/4 Corner  
14013

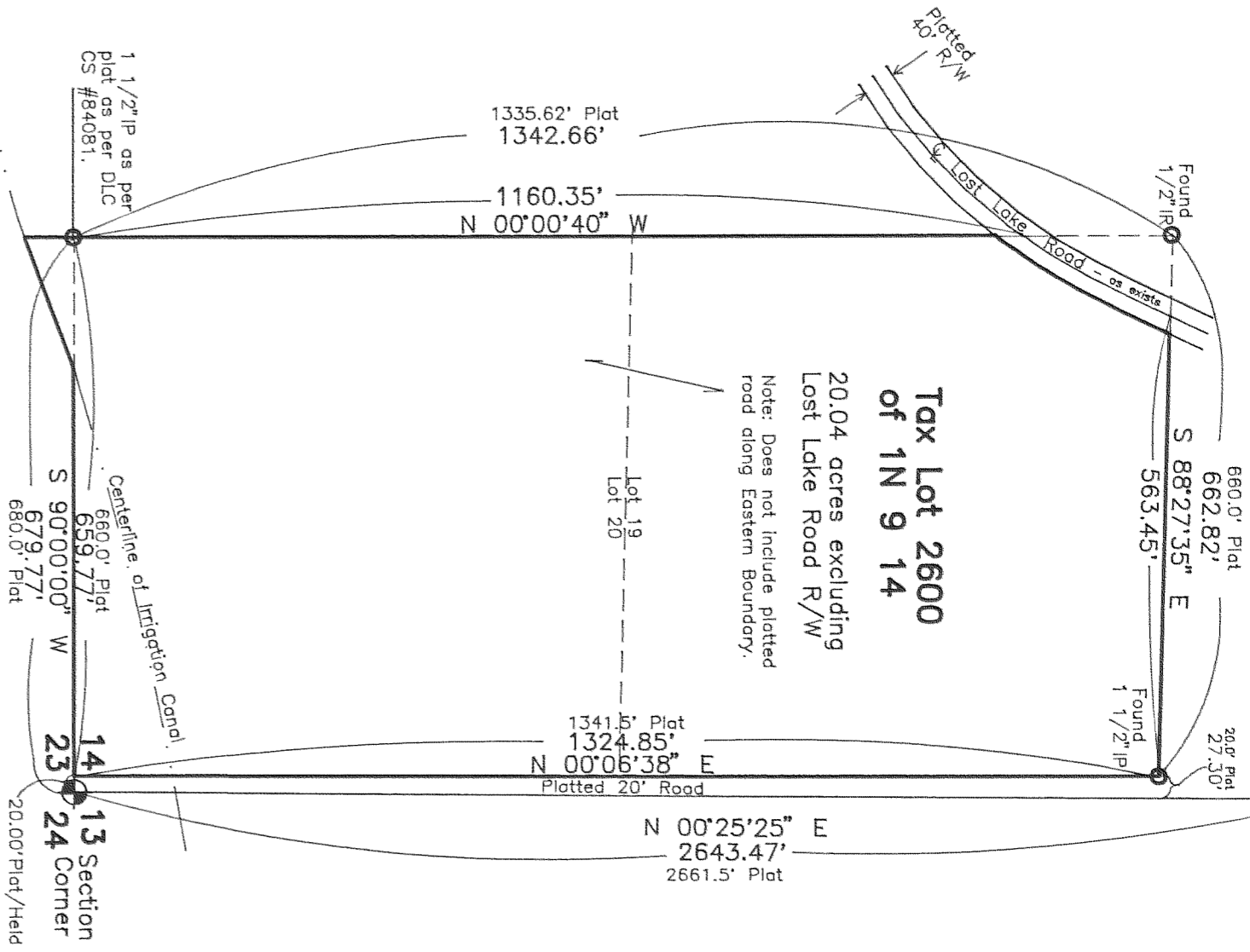

**Tax Lot 2600  
of 1N 9 14**

20.04 acres excluding  
Lost Lake Road R/W

Note: Does not include platted  
road along Eastern Boundary.

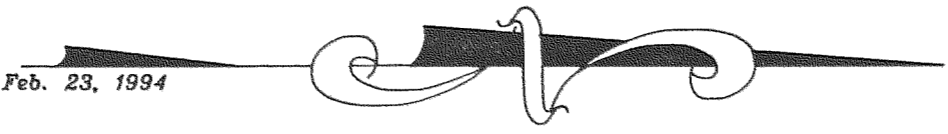

**FILED**

MAY 19, 1994  
Richard A. Anall  
COUNTY SURVEYOR  
DEPUTY

SCALE 1" = 200'

Basis of Bearing and Survey control  
as per DLC CS #84081 and DLC  
CS #91067.

**"SURVEY"**

FOR — Wendell Halseth  
LOCATION — Parcel located in lots 19 and  
20 of platted Rogers Addition to Riverside  
Park as located in the Southeast 1/4 of  
Section 14, Township 1 North, Range 9  
East, Willamette Meridian —  
HOOD RIVER COUNTY, OREGON

REGISTERED  
PROFESSIONAL  
LAND SURVEYOR

OREGON  
AUGUST 22, 1975  
DANNY L. CRON  
1028

Feb. 23, 1994

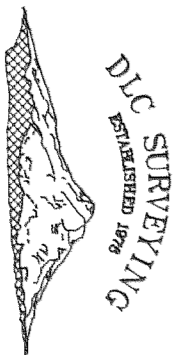

Dan Cron  
5684 Trout Creek Road  
Paradise, Oregon 97041  
(503) 852-6574

HALSE294.cdf  
HALSE294.dwg

NARRATIVE: The purpose of this survey  
was to determine the acreage of existing  
Tax Lot 2600 of 1N 9 14. Said Acreage  
was found to be 20.04 acres excluding  
the Lost Lake Road right of way.

# 94038