

**SURVEY IN
BLOCK 26 HOOD RIVER PROPER,
NE 1/4, SEC 36, T 3 N, R 10 E, WM
CITY OF HOOD RIVER, OREGON**

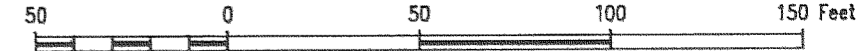

FILED

MAY 19, 1994
Richard C. Klein
COUNTY SURVEYOR
DEPLER

**SURVEY FOR
DON ZALES**

REGISTERED
PROFESSIONAL
LAND SURVEYOR

OREGON
JULY 17, 1970
ANTHONY C. KLEIN
932



LAND SURVEYING
1109 Country Club Road
Hood River, Oregon 97031
Tele: (503)386-3322
DATE SURVEYED: MAY 1994
JOB NO.: 94014

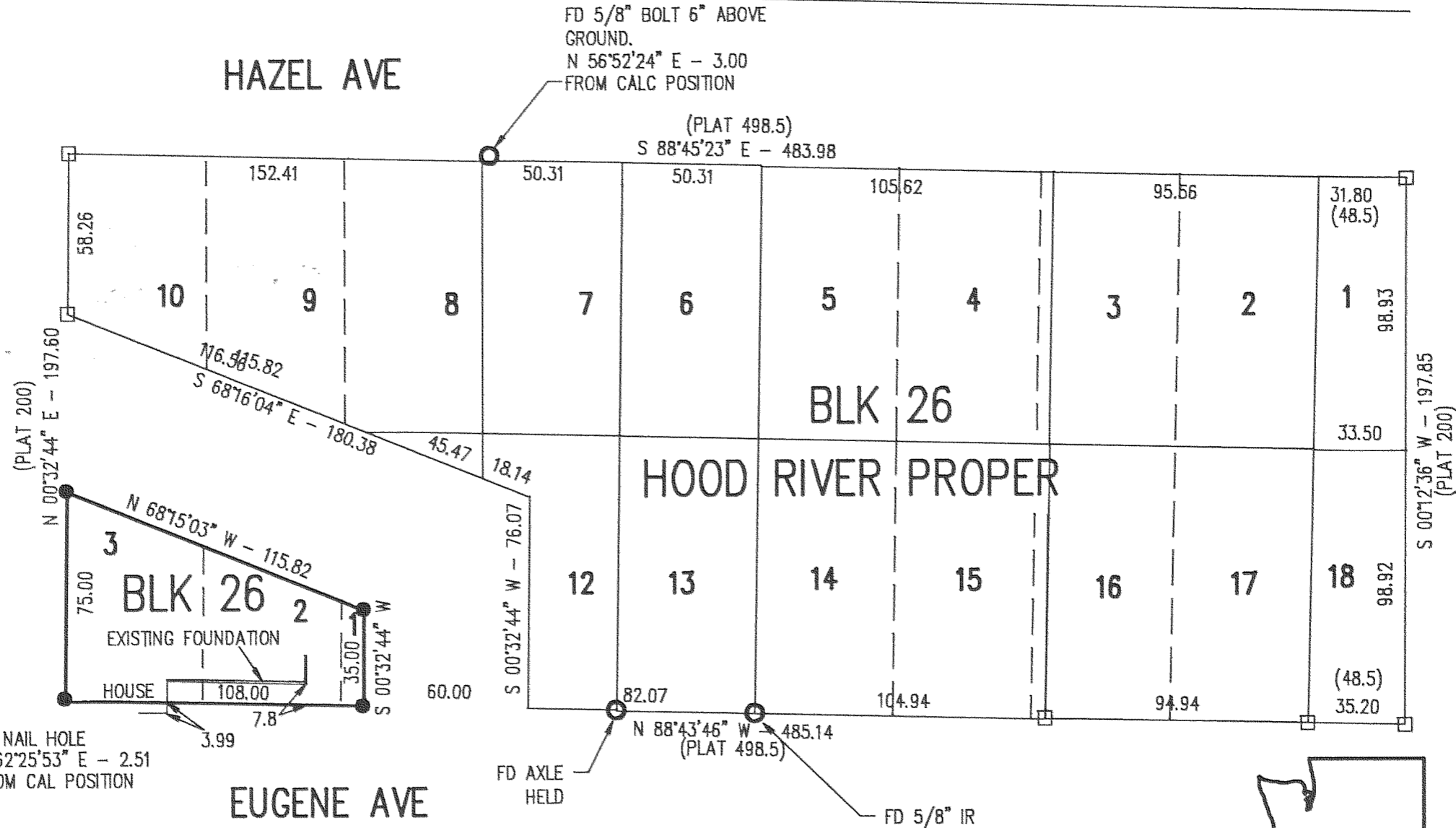

- LEGEND**
- = SET 5/8" IR WITH PLASTIC CAP MARKED OR #932 & WA #22098 EXCEPT AS NOTED
 - = FOUND MONUMENT AS NOTED
 - = CALCULATED CORNER AS NOTED

NARRATIVE OF SURVEY
PURPOSE OF THE SURVEY WAS TO LOCATE THE CORNERS OF THE PARCEL AS SHOWN. ALL MONUMENTS FOUND AND SET, ALONG WITH MEASURED BEARINGS AND DISTANCES ARE SHOWN HEREIN.

REFERENCE SURVEYS
SURVEY BY TERRA SURVEYING, MAY 1990
CS #90036

94036