

SURVEY IN THE NW 1/4, SEC 34, T 3 N, R 10 E, WM COUNTY OF HOOD RIVER, STATE OF OREGON

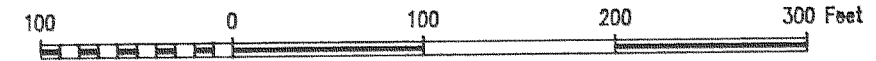

BASIS OF BEARING
1993 SPEDICK SURVEY

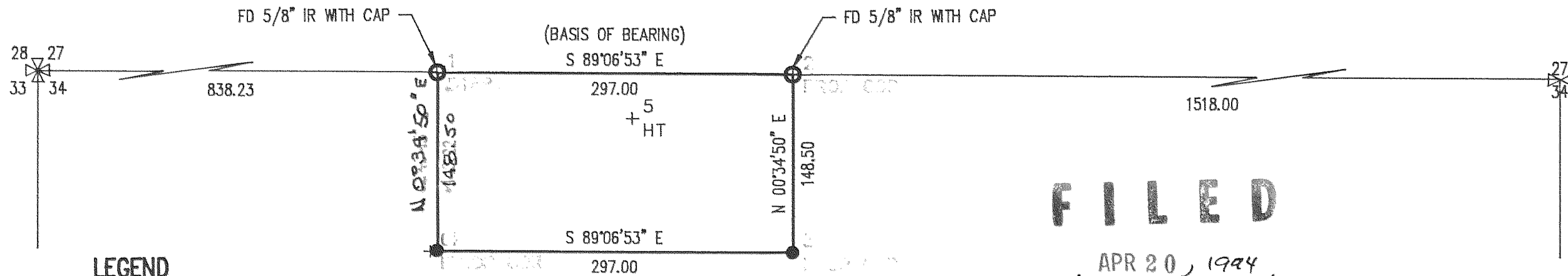

LEGEND

- = SET 5/8" IR WITH PLASTIC CAP MARKED OR #932 & WA #22098 EXCEPT AS NOTED
- = FOUND MONUMENT AS NOTED
- ⊠ = CALCULATED 1/4 COR
- ⊠ = CALCULATED SEC COR

NARRATIVE OF SURVEY

PURPOSE OF THE SURVEY WAS TO SET THE CORNERS OF THE ABOVE PARCEL AS SHOWN. TWO SURVEYS DONE BY ME IN 1984 AND 1993 WAS USE AS REFERENCE FOR THIS JOB. ALL MONUMENTS FOUND AND ESTABLISHED, ALONG WITH THE MEASURED BEARINGS AND DISTANCES ARE SHOWN HEREIN.

REFERENCE SURVEYS

SURVEY BY KLEIN & ASSOC, FEB 1984
CS #84005
SURVEY BY KLEIN & ASSOC, JAN 1983
FOR MIKE SPEDICK

FILED

APR 20, 1994

Richard G. Anshel
COUNTY SURVEYOR

DEPUTY

SURVEY FOR JOHN AND ANN CUSHMAN

REGISTERED
PROFESSIONAL
LAND SURVEYOR

Anthony C. Klein
OREGON
JULY 17, 1970
ANTHONY C. KLEIN
932

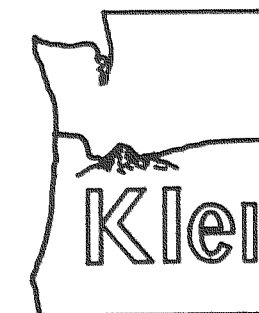

Klein & Assoc.

LAND SURVEYING
1109 Country Club Road
Hood River, Oregon 97031
Tele: (503)386-3322
DATE SURVEYED: MARCH 1994
JOB NO: 93059

94031