

PARTITION PLAT 93-26, WEST LINE OF THE
SOUTHEAST QUARTER OF THE SOUTHEAST QUARTER
OF SECTION 2 TAKEN AS N 1°-10'-48" E.

FILED

APR 20, 1994

Richard J. Arndt
COUNTY SURVEYOR

DEPUTY

LEGEND

- = SET 5/8" IR WITH PLASTIC CAP
MARKED OR #932 & WA #22098
EXCEPT AS NOTED
- = FOUND IRON ROD AS PER PAR. PLAT 93-26
- = CALCULATED CORNER AS PER CS #81082

NARRATIVE OF SURVEY

THE PURPOSE OF THE SURVEY WAS TO ADJUST THE COMMON BOUNDARY BETWEEN PARCEL ONE OF PARTITION PLAT 93-26 AND PARCEL ONE OF PARTITION PLAT 9202. ALL MONUMENTS FOUND AND ESTABLISHED ALONG WITH THE MEASURED DISTANCES AND BEARINGS ARE SHOWN HEREIN.

REFERENCE SURVEYS

SURVEY BY DLC SURVEYING, AUG 1981
CS #81082
PARTITION PLAT 92-02 BY DLC SURVEYING
PARTITION PLAT 93-26 BY KLEIN & ASSOC.

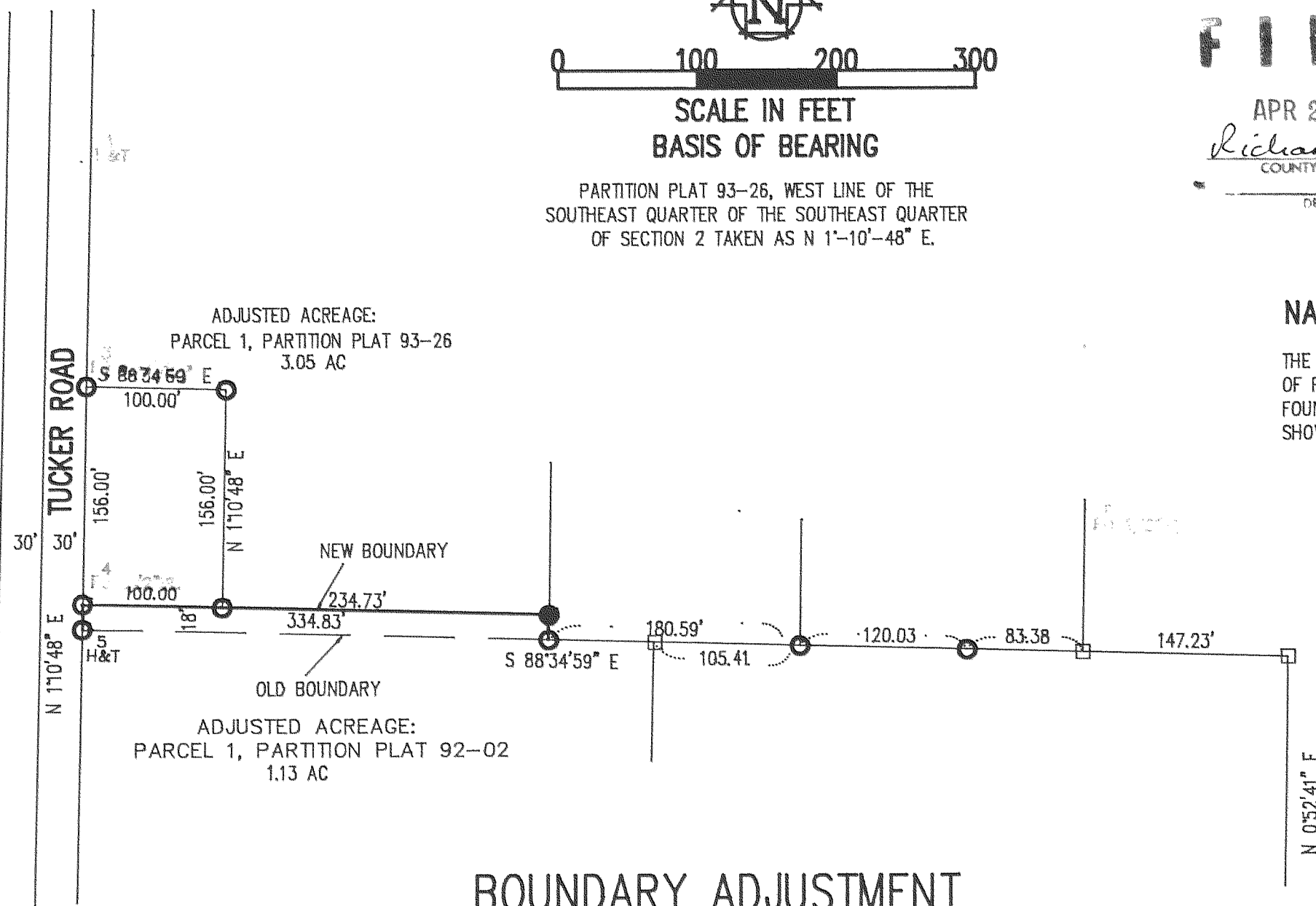

REGISTERED
PROFESSIONAL
LAND SURVEYOR

Anthony C. Klein

OREGON
JULY 17, 1970
ANTHONY C. KLEIN
932



Klein & Assoc.

LAND SURVEYING
1109 Country Club Road
Hood River, Oregon 97031
Tele: (503)386-3322

JOB # 94005
DATE: MARCH, 1994

BOUNDARY ADJUSTMENT
FOR
ROY FRAZIER
IN
SE 1/4, SEC 2, T 2 N, R 10 E, WM
COUNTY OF HOOD RIVER, STATE OF OREGON

94029