

SURVEY IN
SE 1/4, SEC 6, T 2 N, R 8 E, WM
COUNTY OF HOOD RIVER, STATE OF OREGON

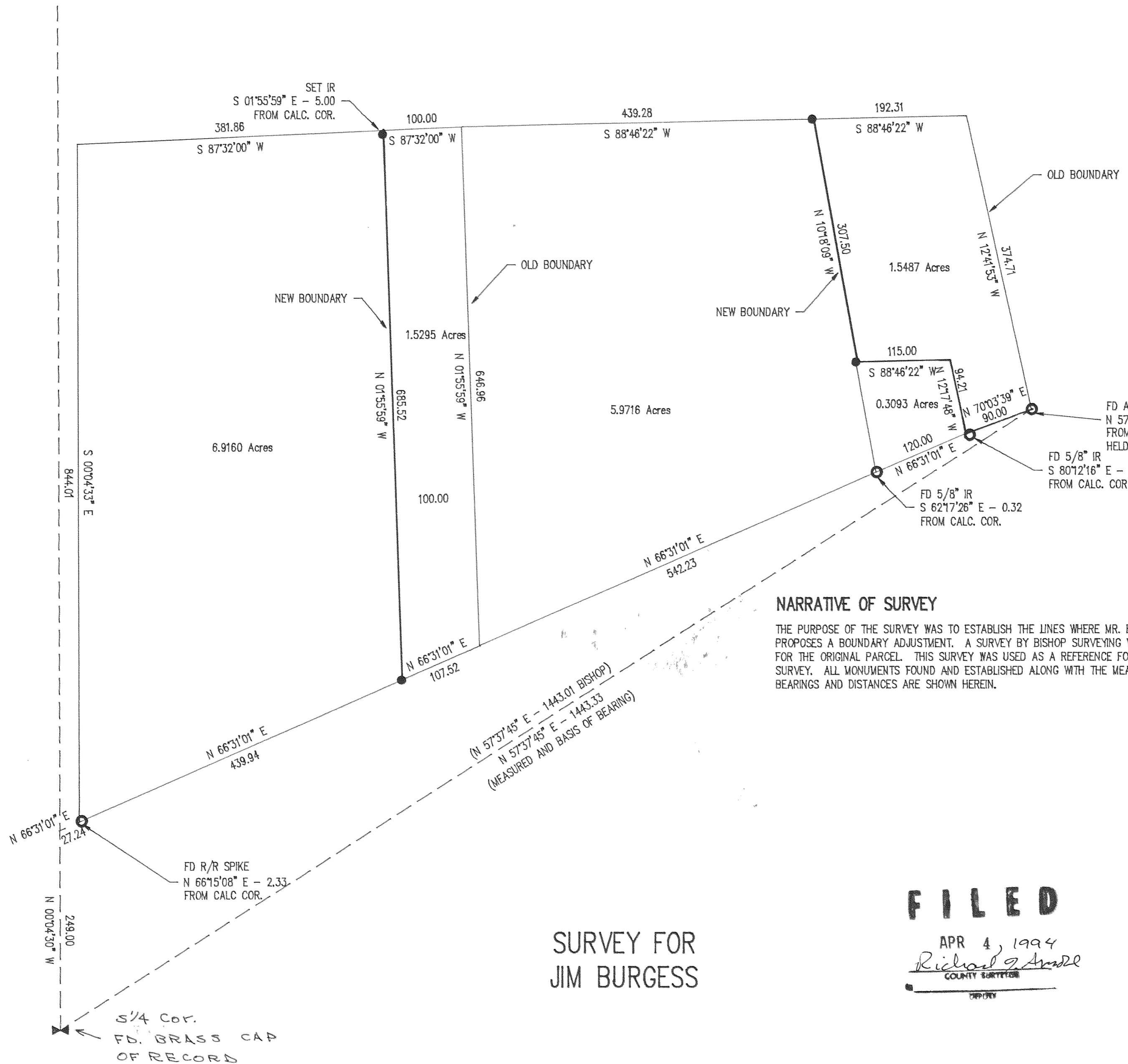
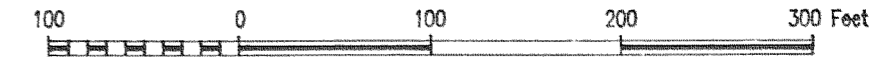

LEGEND

- = SET 5/8" IR WITH PLASTIC CAP MARKED OR #932 & WA #22098 EXCEPT AS NOTED
- = FOUND MONUMENT AS NOTED
- = CALCULATED CORNER AS NOTED
- ⊠ = CALCULATED 1/4 COR AS NOTED
- ⊞ = CALCULATED SEC COR AS NOTED
- ⊞ = FOUND 1/4 COR AS NOTED
- ⊞ = FOUND SEC COR AS NOTED

REFERENCE SURVEYS

SURVEY BY BISHOP SURVEYING
MAR 1981, CS #81027

FD AXLE
N 57°37'45" E - 0.33
FROM CALC COR.
HELD FOR BASIS OF BEARING

FD 5/8" IR
S 80°12'16" E - 6.45
FROM CALC. COR

NARRATIVE OF SURVEY

THE PURPOSE OF THE SURVEY WAS TO ESTABLISH THE LINES WHERE MR. BURGESS PROPOSES A BOUNDARY ADJUSTMENT. A SURVEY BY BISHOP SURVEYING WAS DONE FOR THE ORIGINAL PARCEL. THIS SURVEY WAS USED AS A REFERENCE FOR THIS SURVEY. ALL MONUMENTS FOUND AND ESTABLISHED ALONG WITH THE MEASURED BEARINGS AND DISTANCES ARE SHOWN HEREIN.

SURVEY FOR
JIM BURGESS

FILED

APR 4, 1994
Richard G. Arnold
COUNTY SURVEYOR

REGISTERED
PROFESSIONAL
LAND SURVEYOR

Anthony C. Klein

OREGON
JULY 17, 1970
ANTHONY C. KLEIN
932

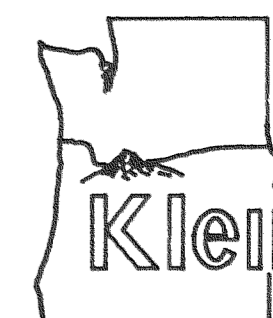

Klein & Assoc.

LAND SURVEYING
1109 Country Club Road
Hood River, Oregon 97031
Tele: (503)386-3322
DATE SURVEYED: Jan 1994
JOB NO.: 93072

94024