

LOTS 2-5, BLOCK 12, IDLEWILDE ADDITION TO CITY OF HOOD RIVER 3N 10 26 DB

SURVEYOR'S NARRATIVE:

A closed field traverse for the parcel shown was made with a total station and related measuring equipment, all of which met the minimum standards for this survey as per ORS. Acceptable raw data closure of greater than 1:40000 was balanced by compass adjustment procedure to effect mathematical closure. Field work for this project was conducted during the period of May 13 - May 26, 1993 the purpose of which locate and/or set the property corners of the parcels and mark the property lines as shown. No encroachments were noted during the conduct of this survey.

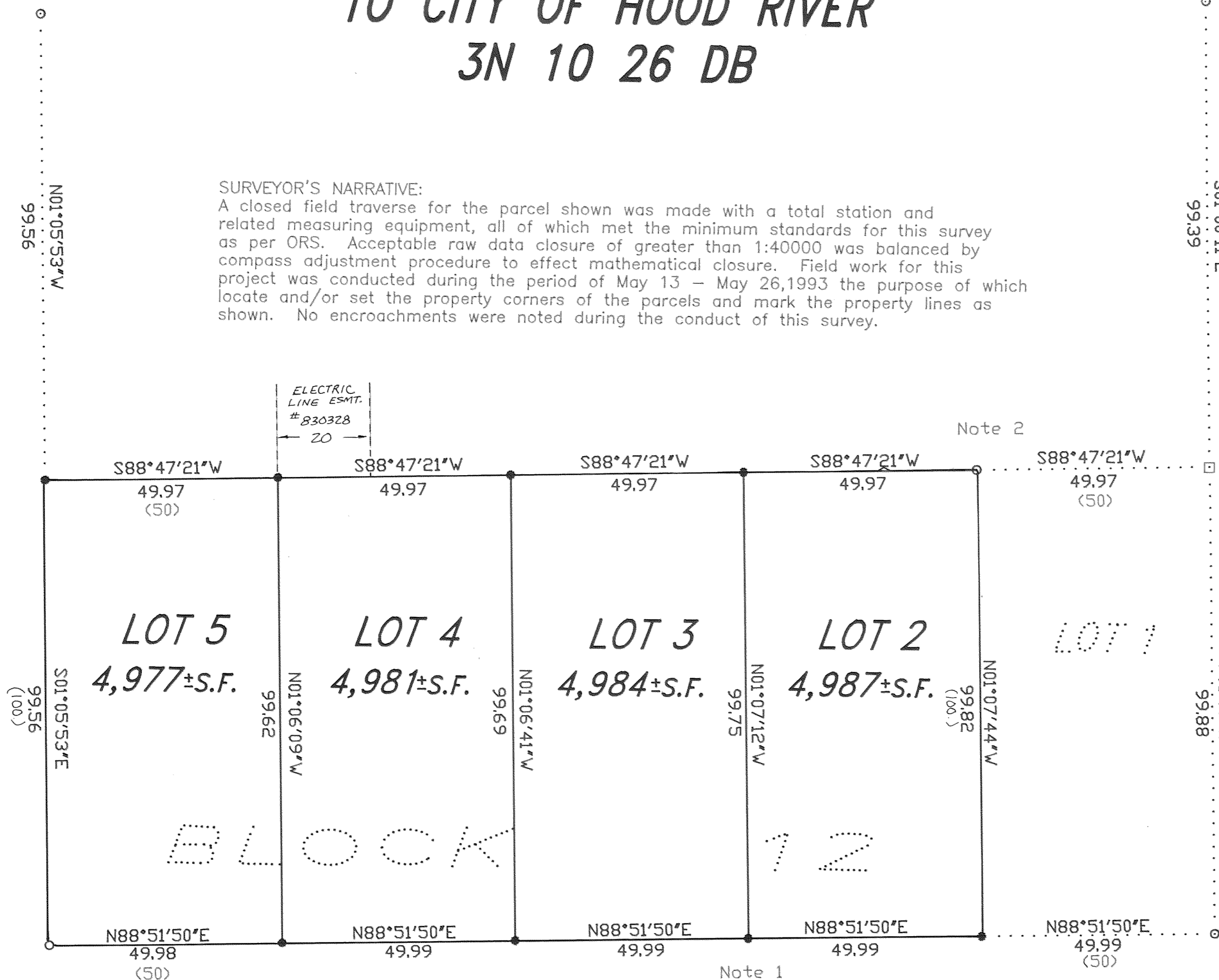

BASIS OF BEARINGS:
Taken from Reference 2.

LEGEND

- Set 5/8" X 30" iron rod w/plastic cap
- Corner of record
- Calculated, not set or found
- (50) Call of record

REFERENCES:

1. Drawing #8068, filed with Co. Surveyor
2. Drawing #81016, filed with Co. Surveyor
3. LS 1028 Survey filed 4/22/85, Co. Surveyor

NOTES

1. Found iron rod N39°53'12"E, 1.89', N.A.
2. Found 1/2" iron pipe 0.85' east of calculated position. No new corner set.

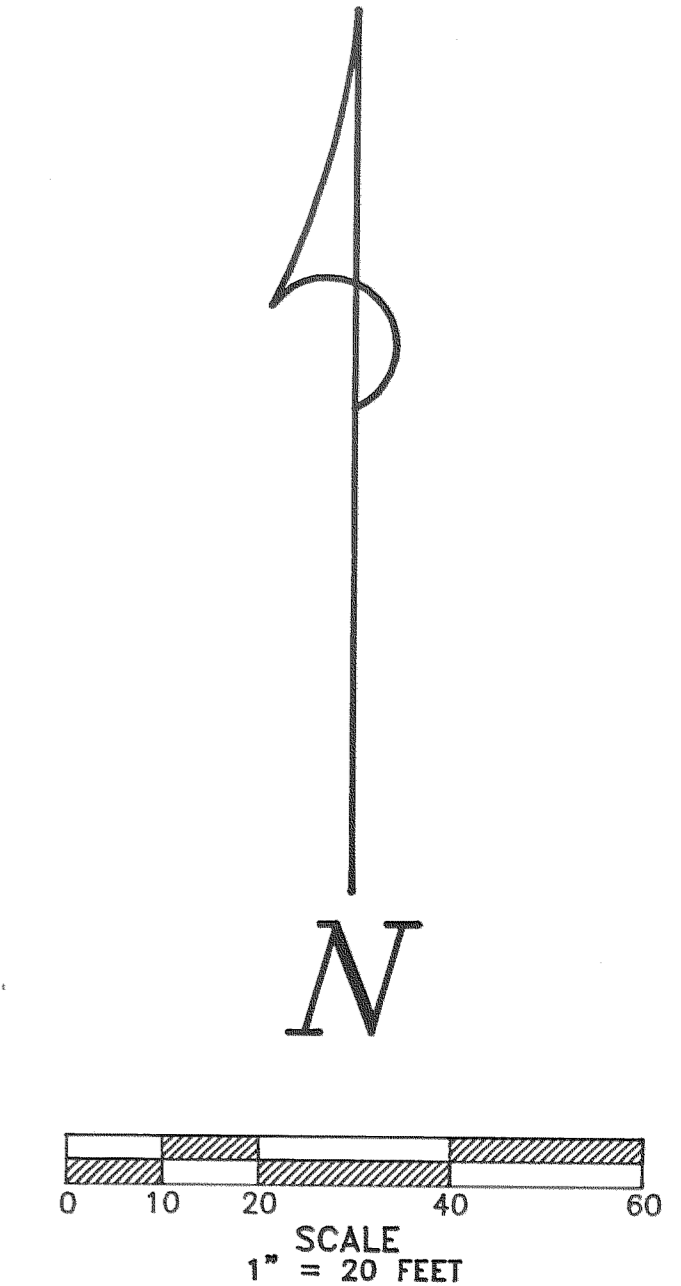

LINCOLN STREET
(Not Constructed)

TRANTOW SURVEYING, INC.
P.O. Box 287, Bingen, Washington 98605
(509) 493-3111

SURVEY FOR

STEVE PENDLETON

HOOD RIVER CO., OREGON

Surveyed: ES Drawn: 3-94 Project #: 93925

REGISTERED
PROFESSIONAL
LAND SURVEYOR

Terry N. Trantow
OREGON
DEC. 15, 1978
TERRY N. TRANTOW
1799

18 MAR. 1994

DESCRIPTION OF TOTAL PARCEL:

Lots 2,3,4 and 5, Block 12, IDLEWILDE ADDITION according to the amended Plat thereof, in the City of Hood River, County of Hood River and State of Oregon;
SUBJECT TO right of way for electric transmission lines, in favor of Pacific Power & Light Company, recorded February 25, 1983, Recorder's Fee No. 830328, Hood River Co. Deed Records. (Recorder's Fee No. 893434).

FILED

APR 4, 1994
Richard S. Amold
COUNTY SURVEYOR

94023