

N 1/4 Corner
Section 22
Found IP

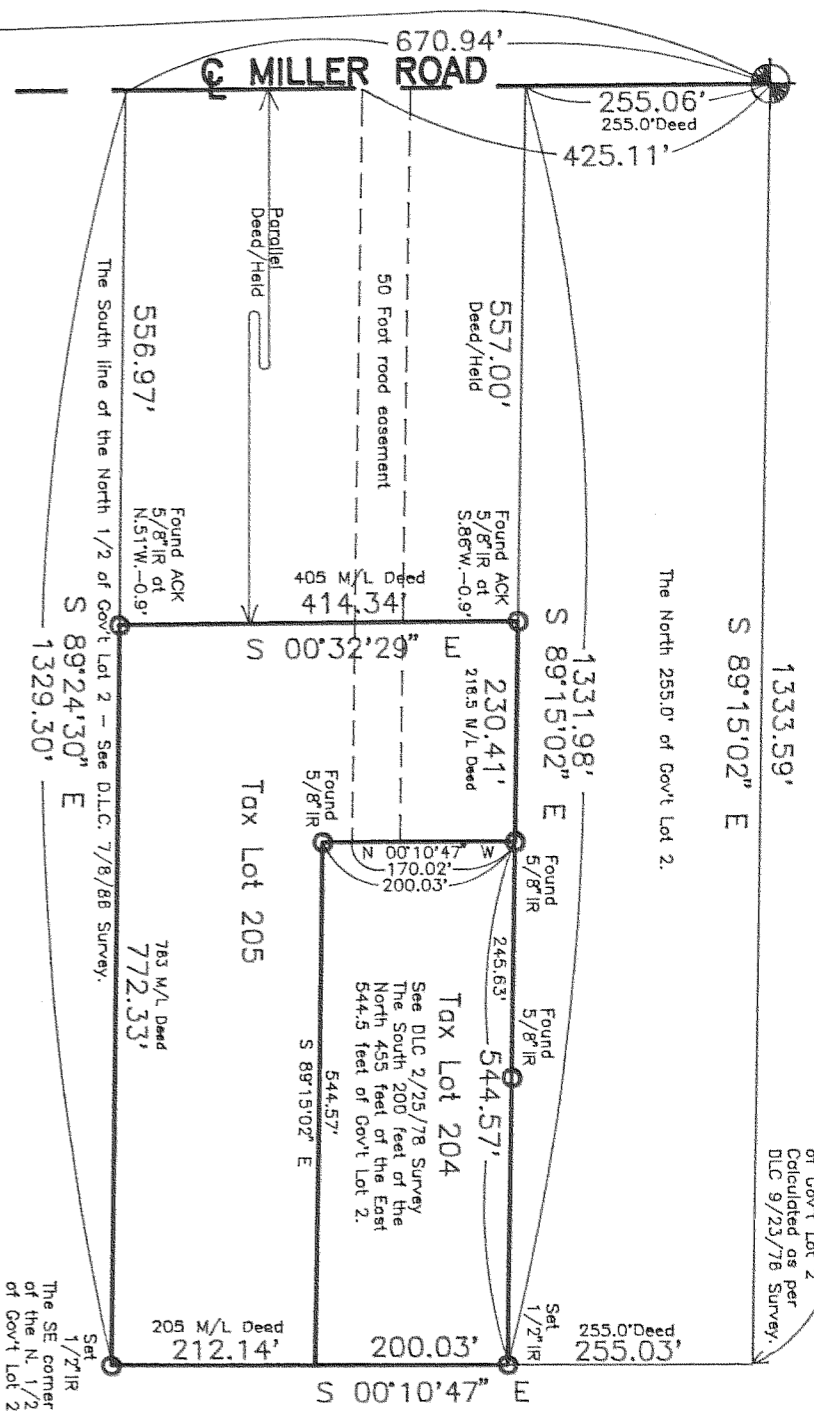

The NE corner of Gov't Lot 2 Calculated as per DLC 9/23/78 Survey.

FEB 28, 1994
Rickard & Smith
COUNTY SURVEYOR

FILED

Basis of Bearing and survey control as per DLC 9/23/76, DLC 2/25/78, and DLC 7/8/86 Surveys.

NOTE: Iron rod (IR) monuments set have yellow, plastic cap stamped "LS 1028" affixed.

NARRATIVE: The purpose of this survey was to locate existing Tax Lots 204 and 205 of 1N 10 22 as shown.

C 1/4 Corner
Section 22
Calculated position as per DLC 9/23/78 Survey.



SCALE 1" = 200'

"SURVEY"

FOR - John Flaherty
LOCATION - Parcels located in the North one half of Lot 2 (Northwest 1/4 of the Northeast 1/4) of Section 22, Township 1 North, Range 10 East, Willamette Meridian
HOOD RIVER COUNTY, OREGON

REGISTERED
PROFESSIONAL
LAND SURVEYOR

OREGON
AUGUST 22, 1975
DANNY L. CRON
1028

Jan. 24, 1994

DLC SURVEYING
ESTABLISHED 1976



Dan Cron
5664 Trout Creek Road
Portland, Oregon 97041
(503) 362-6574

FLAHE194.dwg
FLAHE194.cdf

94018