

Columbia Street A 60' Road

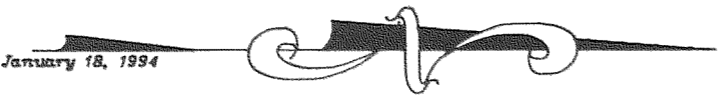
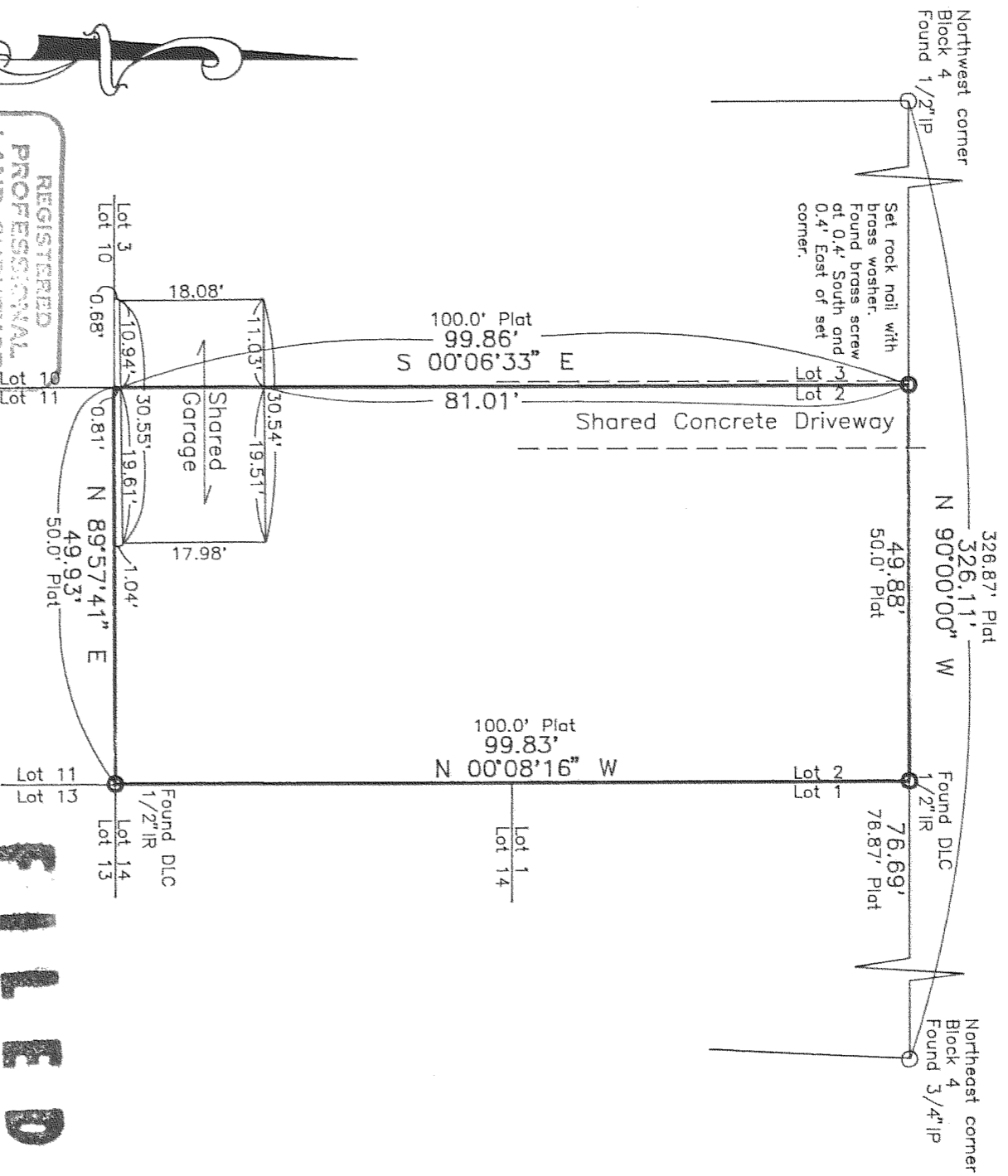

REGISTERED PROFESSIONAL LAND SURVEYOR

Danny L. Cron

OREGON
AUGUST 22, 1975
DANNY L. CRON
1028

Jan. 18, 1994

Basis of Bearing and survey control as per DLC 9/9/1986 survey being CS #86058.

NARRATIVE: The purpose of this survey was to locate existing Tax Lot 6700 of 3N 10 25CC and to locate the existing garage in relationship to platted deed lines.

SCALE 1" = 20'

FILED

FEB 28, 1994

Richard G. Amick
COUNTY CLERK

"SURVEY"

FOR -- Alan Lynch
LOCATION -- Lot 2 of Block 4 of platted Riverview Park Addition to the City of Hood River as located in the Southwest 1/4 of Section 25, Township 3 North, Range 10 East, Willamette Meridian --
HOOD RIVER COUNTY, OREGON

DLC SURVEYING
ESTABLISHED 1976



Dan Cron
5694 Trout Creek Road
Paradise, Oregon 97041
(503) 552-0674

LYNCH194.dwg
LYNCH194.cdf

94016