

SURVEY IN
IN THE SW 1/4 OF SEC 4, T 2 N, R 10 E, WM
COUNTY OF HOOD RIVER, STATE OF OREGON

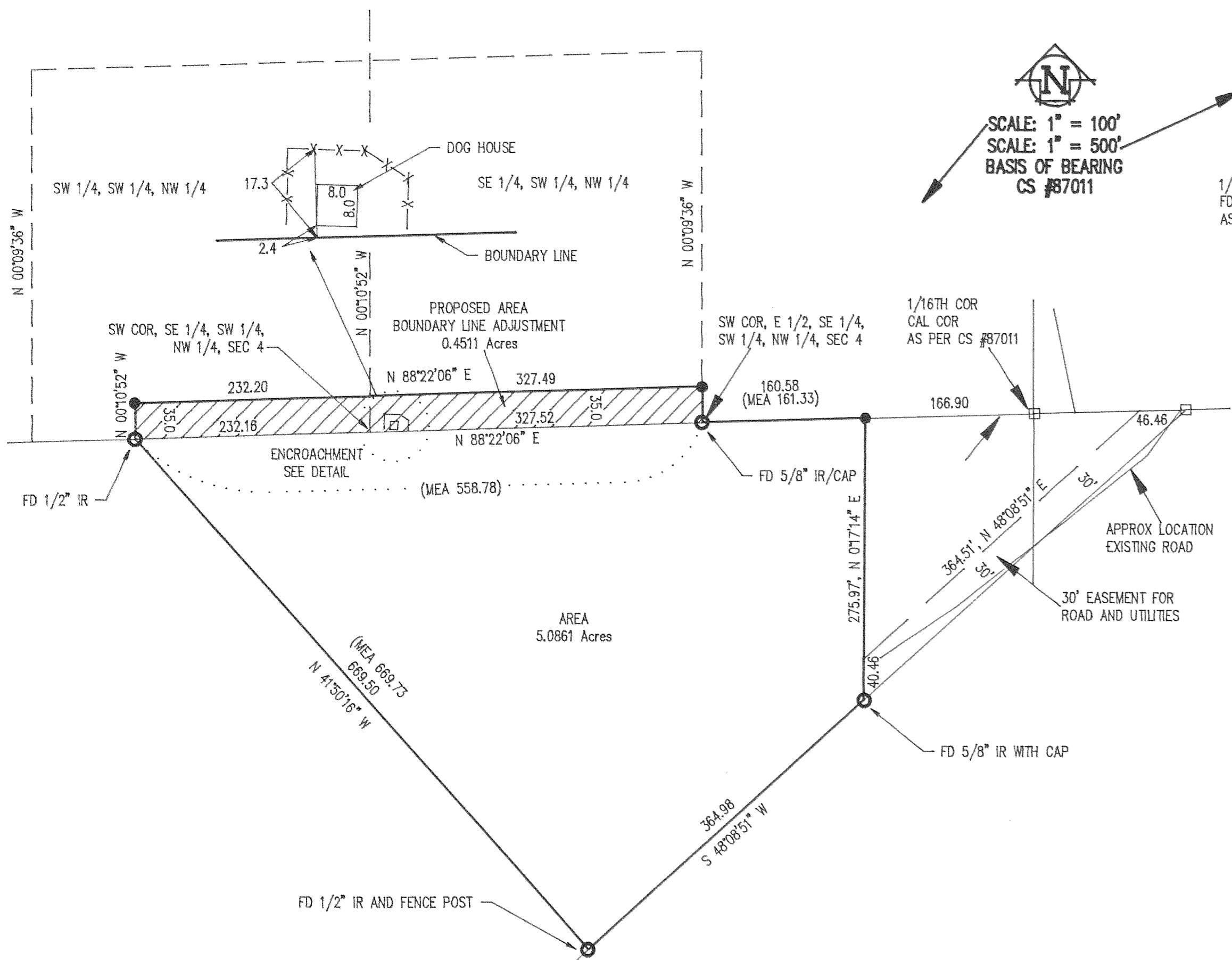

SCALE: 1" = 100'
SCALE: 1" = 500'
BASIS OF BEARING CS #87011

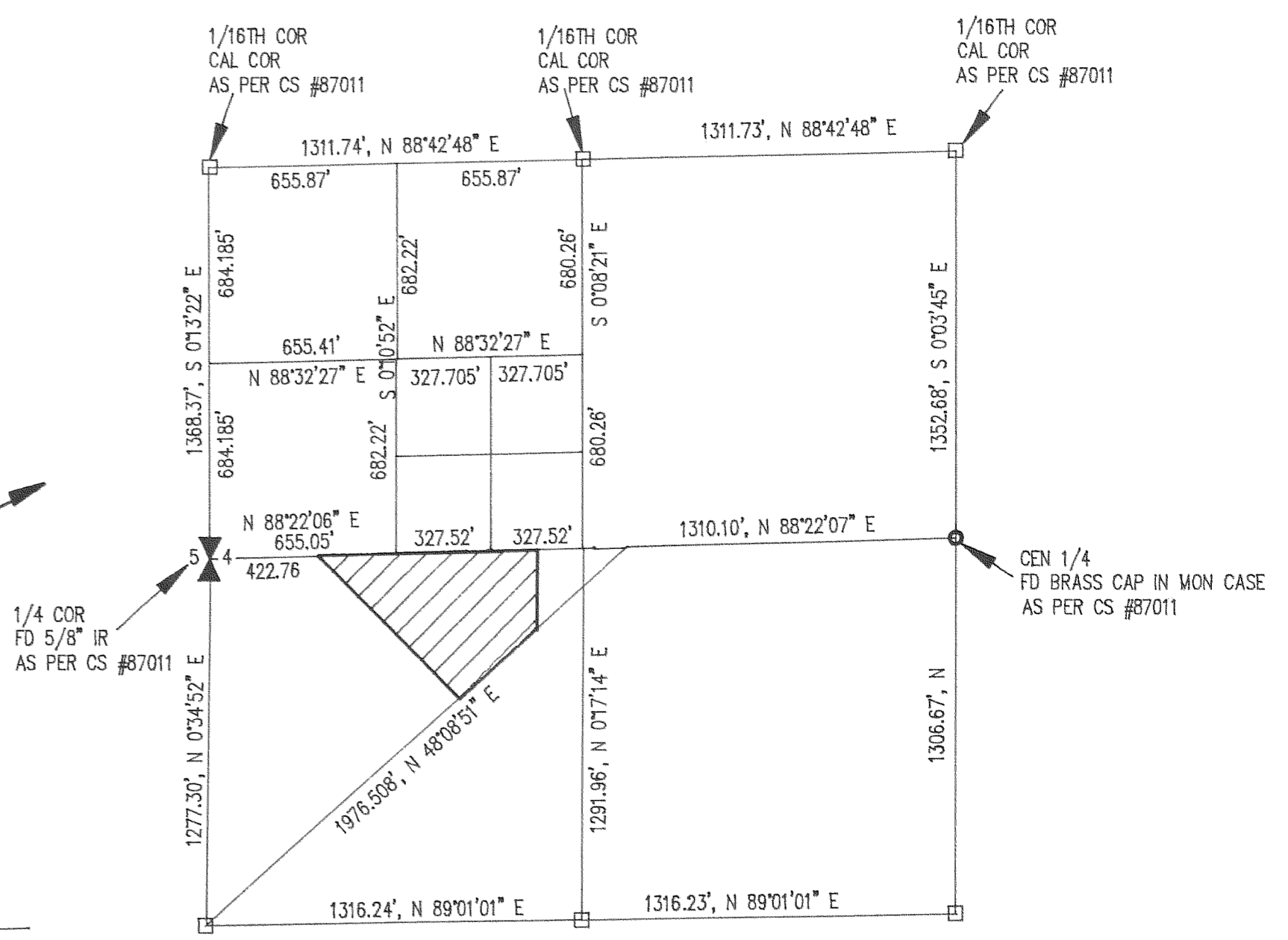

LEGEND
 ● = FD MON AS NOTED
 ● = SET 1/2" IR WITH PLASTIC CAP MARKED OR 932 & WA 22098
 □ = CALC. COR

REFERENCE SURVEYS
 DLC SURVEYING CS #87011 & #87008
 KLEIN & ASSOC SURVEY, FEB 1992

NARRATIVE OF SURVEY
 THE PURPOSE OF THE SURVEY WAS TO LOCATE THE CORNERS OF THE PARCEL. IT WAS FOUND THAT DURING THE COURSE OF THE SURVEY THAT THE DOG ENCLOSURE AND HOUSE ENCROACHED ONTO THE PROPERTY TO THE NORTH. THREE OF THE CORNERS THAT WERE SET BY PREVIOUS SURVEYS WERE FOUND AND THE NORTHEAST CORNER WAS SET DURING THIS SURVEY. ALL MONUMENTS FOUND AND SET ALONG WITH THE MEASURED BEARINGS AND DISTANCES ARE SHOWN HEREIN. AN AGREEMENT WITH THE PROPERTY OWNER TO THE NORTH WAS MADE AND THE BOUNDARY WAS ADJUSTED AS SHOWN.

FILED
 DEC 22, 1993
 Richard G. Arnold
 COUNTY SURVEYOR

REGISTERED PROFESSIONAL LAND SURVEYOR
 ANTHONY C. KLEIN
 OREGON
 JULY 17, 1970
 ANTHONY C. KLEIN
 932

Klein & Assoc
 LAND SURVEYING
 1109 Country Club Road
 Hood River, Oregon 97031
 Tele: (503)386-3322
 DATE SURVEYED: NOV 1993
 JOB NO: 93074

SURVEY & BOUNDARY ADJUSTMENT
 FOR
 BOB TREGEMBA & GEORGE MILLER