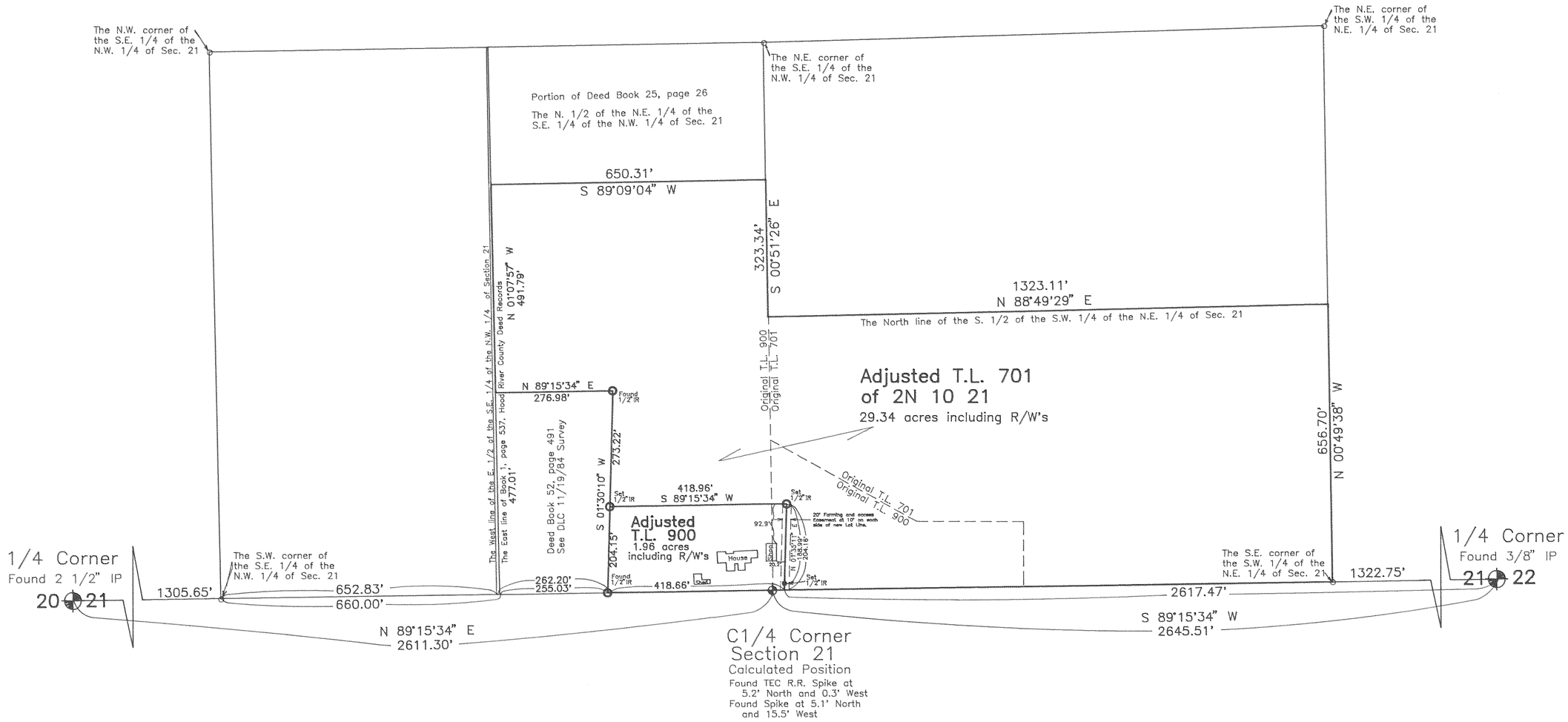

Basis of Bearing and survey control as per DLC 11/19/84 survey.

NOTE: Iron rod (IR) monuments set have yellow, plastic cap stamped "LS 1028" affixed.

NARRATIVE: The purpose of this survey is for the desired "LOT LINE ADJUSTMENT" between existing Tax Lots 900 and 701 of 2N 10 21 as shown.

October 21, 1993

GRAPHIC SCALE

200 0 100 200 400 800

(IN FEET)
1 inch = 200 ft.

FILED

DEC 22, 1993

Richard G. Arnold
COUNTY SURVEYOR

DEPUTY

"SURVEY"

FOR — Bob Chamberlin and Randy Graves

LOCATION — Original parcels located in the South 1/2 of the Southwest 1/4 of the Northeast 1/4 and in the East 1/2 of the Southeast 1/4 of the Northwest 1/4 of Section 21, Township 2 North, Range 10 East, Willamette Meridian —

HOOD RIVER COUNTY, OREGON

REGISTERED
PROFESSIONAL
LAND SURVEYOR

Danny L. Cron

OREGON
AUGUST 22, 1975
DANNY L. CRON
1028

Oct. 21, 1993

DLC SURVEYING
ESTABLISHED 1976

Dan Cron
5694 Trout Creek Road
Parkdale, Oregon 97041
(503) 352-6574

CHAM1093.dwg
CHAM1093.cdf

93101