

SCALE: 1"=50'

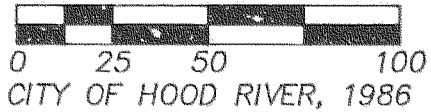

CITY OF HOOD RIVER, 1986

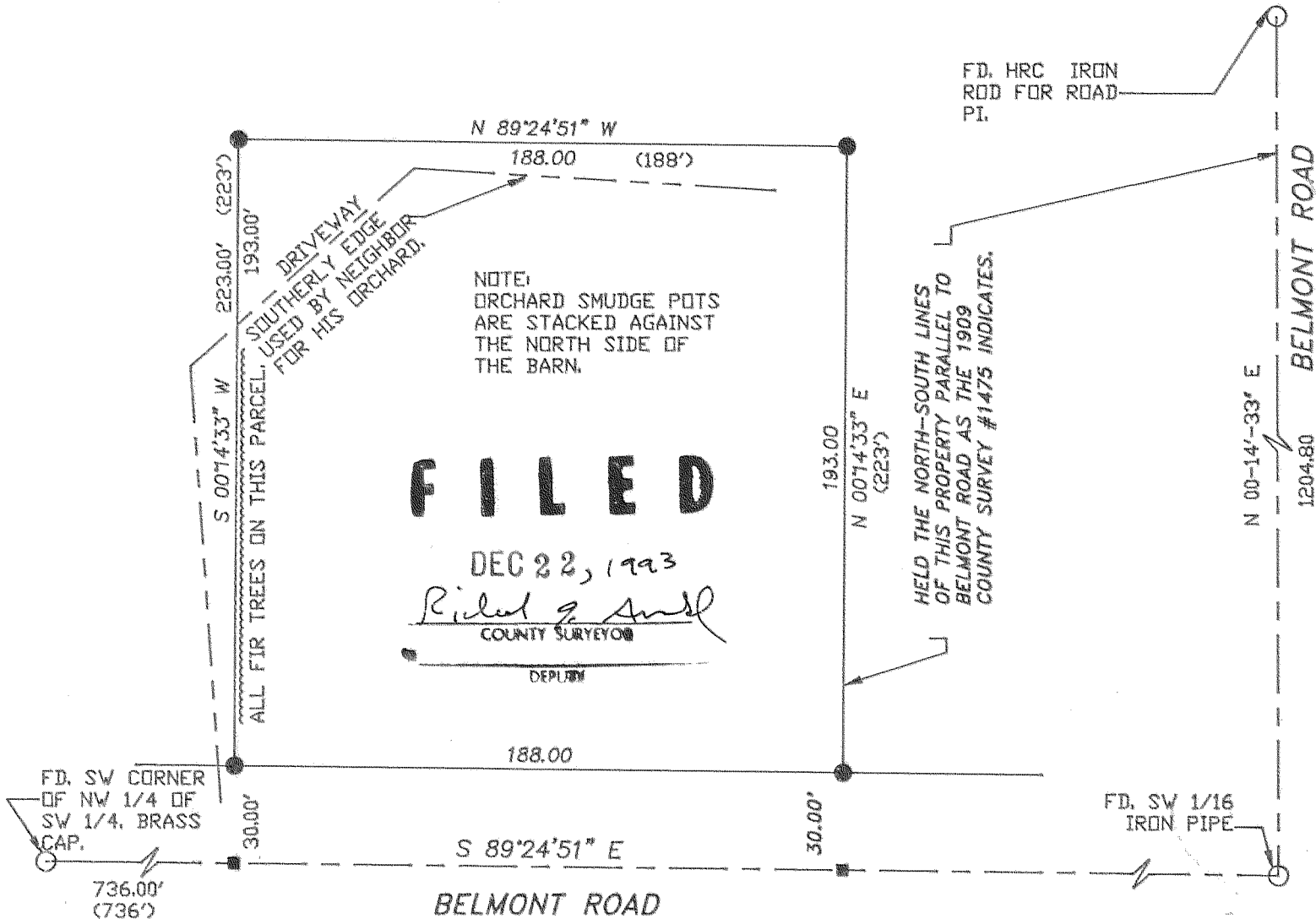

NOTE:  
ORCHARD SMUDGE POTS  
ARE STACKED AGAINST  
THE NORTH SIDE OF  
THE BARN.

**FILED**

DEC 22, 1993

*R. J. Smith*  
COUNTY SURVEYOR

DEPL. 1993

**BOUNDARY SURVEY**  
for  
**MARILYN M. AVOLIO**

FD. HRC IRON  
ROD FOR ROAD  
PI.

HELD THE NORTH-SOUTH LINES  
OF THIS PROPERTY PARALLEL TO  
BELMONT ROAD AS THE 1909  
COUNTY SURVEY #1475 INDICATES.

N 00°-14'-33" E  
1204.80

BELMONT ROAD

**NARRATIVE:**  
NO MAJOR DISCREPANCIES WERE FOUND.

**LOCATION OF SURVEY:**  
TAX LOT 900 OF THE NW 1/4 OF THE  
SW 1/4 OF SECTION 35, TOWNSHIP 3  
NORTH, RANGE 10 EAST, W.M., HOOD  
RIVER COUNTY, OR.

**REFERENCES:**  
PLS 654 SURVEY OF NOVEMBER, 1971.  
COUNTY SURVEY #93067 OF JULY, 1993.  
COUNTY SURVEY #1475 BY HENDERSON  
OF THE CASS PROPERTY. JULY 1, 1909.

REGISTERED  
PROFESSIONAL  
LAND SURVEYOR

*Roy O. Gaylord*

OREGON  
JULY 13, 1979  
ROY O. GAYLORD  
1815

- LEGEND:**
- SET 5/8"X30" IRON ROD W/CAP
  - FOUND MONUMENT OF RECORD.
  - CALCULATED, NOT FOUND OR SET
  - ( ) DEED OR PLAT CALL

**TERRA SURVEYING**

DATE: DECEMBER, 1993.  
SCALE: 1" = 50'  
PROJECT: 9339

P.O. BOX 617  
HOOD RIVER, OREGON 97031  
PHONE & FAX: (503) 386-4531