

PARTITION IN  
 NE 1/4 SEC 12, T 2 N, R 7 E, WM  
 NW 1/4 SEC 7, T 2 N, R 8 E, WM  
 CITY OF CASCADE LOCKS, STATE OF OREGON

FILED  
 RECORDS AND ASSESSMENT  
 HOOD RIVER CO.  
 Dec 6 9 26 AM '93

PARTITION PLAT NO. 9335

Instrument received on the 6 day of  
 DECEMBER, 1993 at 9:26 A.M.

Hood River County Director of Records  
 and Assessments

SURVEYS CERTIFICATE

I, Anthony C. Klein, being first duly sworn,  
 depose and say that I have correctly surveyed  
 and marked with proper monuments the lands  
 represented on this Partition Plat, the  
 boundaries being described in Instrument  
 No. 852160 filed November 19, 1985, and  
 No. 821599 filed November 2, 1982, Hood  
 River County Records to Edwin M. and  
 Viola M. Foster.

*Anthony C. Klein*  
 ANTHONY C. KLEIN PLS 932

ACKNOWLEDGEMENTS

We the owners of the land shown herein,  
 hereby declare that this division of land  
 has been made with our free consent and  
 in accordance with our desires.

*Edwin M. Foster 12-3-93*  
 Edwin M. Foster Date  
*Viola M. Foster 12-3-93*  
 Viola M. Foster Date

STATE OF OREGON }  
 COUNTY OF Hood River } ss

Subscribed and sworn to before me on this  
 3rd day of December, 1993

by *Vonnie M. Nelson*  
 OFFICIAL SEAL  
 VONNIE M. NELSON  
 NOTARY PUBLIC, OREGON  
 Notary Public for the State of Oregon  
 My Commission Expires 6/19/97

APPROVALS

I hereby certify that all taxes and assessment  
 due hereon have been fully paid as required  
 by law.

*Daniel Guy Chamness*  
 Hood River County Director of Budget and  
 Finance.

I hereby certify this partition was examined  
 and approved as of this 1 day of  
 Dec., 1993.

*Richard A. Smith*  
 Hood River County Surveyor

I hereby certify this partition was examined  
 and approved as of this 1st day of  
 December, 1993.

*George R. Lewis*  
 City of Cascade Locks - City Manager

CALC SEC COR COMMON TO  
 SECS 1, 6, 7, & 12 AS PER  
 TERRA SURVEY.

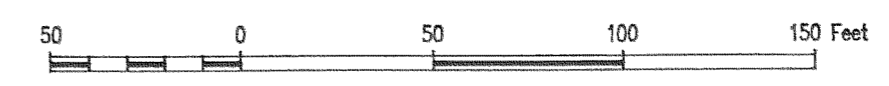

REFERENCE SURVEYS

SURVEY BY TERRA SURVEYING, AUG 1983  
 CS #83081

NARRATIVE OF SURVEY

THE PURPOSE OF THE SURVEY WAS TO DIVIDE THE PROPERTY INTO TO PARCELS.  
 A SURVEY BY TERRA AS MENTIONED ABOVE WAS USED AS A REFERENCE FOR THIS  
 SURVEY AND NO MAJOR DISCREPANCIES WERE FOUND. ALL MONUMENTS FOUND  
 AND ESTABLISHED ALONG WITH THE MEASURED BEARINGS AND DISTANCE ARE  
 SHOWN HEREIN.

**WATER RIGHT STATEMENT**  
 WATER RIGHTS ARE SUBJECT SUBJECT TO  
 THE STATUTORY POWERS OF CITY OF  
 CASCADE LOCKS. NO OTHER WATER RIGHTS  
 EXIST.

PARTION FOR  
 EDWIM M. & VIOLA M.  
 FOSTER

FILED

DEC 6, 1993  
*Richard A. Smith*  
 COUNTY SURVEYOR  
 DEPUTY

REGISTERED  
 PROFESSIONAL  
 LAND SURVEYOR

*Anthony C. Klein*  
 OREGON  
 JULY 17, 1970  
 ANTHONY C. KLEIN  
 932

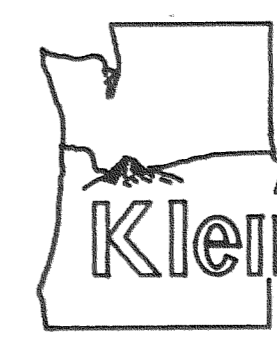

**Klein & Assoc.**

LAND SURVEYING  
 1109 Country Club Road  
 Hood River, Oregon 97031  
 Tele: (503)386-3322

DATE SURVEYED: OCT 1993  
 JOB NO.: 93067

Certified to be a true and  
 correct copy of the ORIGINAL  
 Dept. of Records & Assessment  
 by *George R. Lewis* Deputy

DEC 06 1993

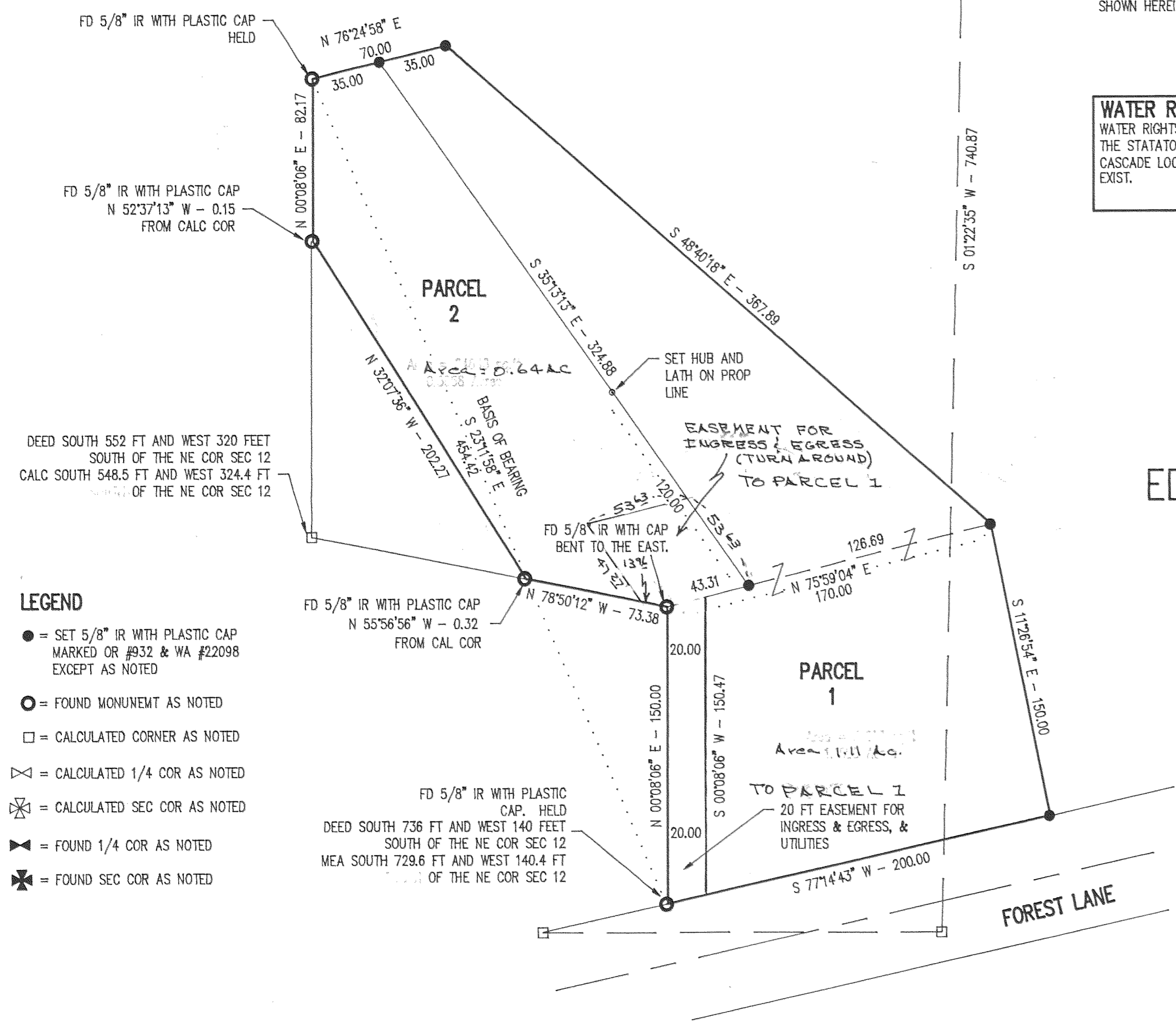

- LEGEND**
- = SET 5/8" IR WITH PLASTIC CAP MARKED OR #932 & WA #22098 EXCEPT AS NOTED
  - = FOUND MONUMENT AS NOTED
  - = CALCULATED CORNER AS NOTED
  - ⊠ = CALCULATED 1/4 COR AS NOTED
  - ⊗ = CALCULATED SEC COR AS NOTED
  - ⊕ = FOUND 1/4 COR AS NOTED
  - ⊗ = FOUND SEC COR AS NOTED