

- LEGEND**
- SET 5/8"X30" IRON ROD WITH 1-1/2" OR 2-1/2" AL. CAP
 - ⊙ SET 1-1/2"X30" IRON PIPE OR A 7/8"X30" IRON ROD WITH 2-1/2" BRASS OR AL. CAP
 - FOUND MONUMENT OF RECORD
 - +— FENCE LINES FROM TIES NEAR CORNERS.
 - W.T. WITNESS TREES (SCRIBED) WITH NAIL APPROXIMATING THE CENTER.
 - B.T. ORIGINAL GLO BEARING TREE
 - () (GLO DISTANCE OR ANOTHER SURVEYOR'S DISTANCE OR DEED CALL)

EQUIPMENT: 6" TOTAL STATION, CLOSED LOOP, CAL. MAY, 1993, CLOSURE BY LEAST SQUARES, 1/35613 0.284' MAIN LOOP FOR SECTION DATA.

REFERENCES:
 G.L.O. NOTES, SURVEYS VOL. AND PAGE,
 HR COUNTY SURVEY 0291 1968 LEWIS MERZ PROPERTY
 0257 GRAY PROPERTY 1961
 DAN CRON SURVEY 1985 85033
 HOOD RIVER SURVEY OF GRAVEL PIT 0256

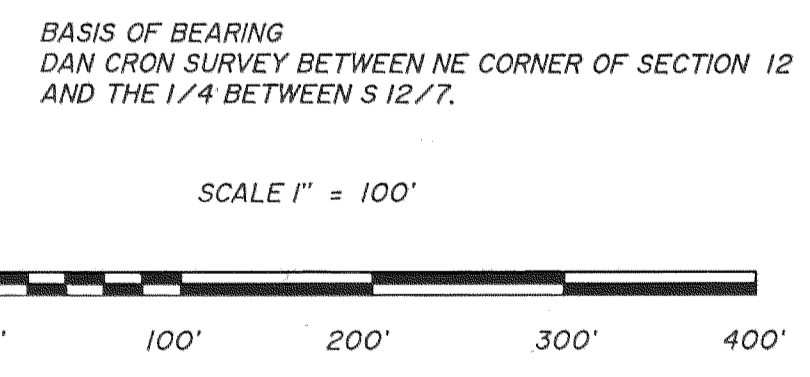

FILED
 DEC 6, 1993
Richard A. Smedley
 COUNTY SURVEYOR

D2AB SURVEYING INC
 22 COTTONTAIL RIDGE ROAD
 WHITE SALMON, WA. 98672
 PHONE NO. 509-493 3376
 WALTER SHELMAN
 SECTION 12 TIS R9E WM OIS0912

REGISTERED PROFESSIONAL LAND SURVEYOR
Dennis Peoples
OREGON
 JANUARY 1 1988
 DENNIS R. PEOPLES
 2325
 Nov 25, 1993

93095