

SURVEY IN
NE 1/4, SEC 36, T 3 N, R 10 E, WM
CITY OF HOOD RIVER, STATE OF OREGON

50 0 50 100 150 Feet

SCALE IN FEET



NARRATIVE OF SURVEY

THE PURPOSE OF THE SURVEY WAS TO ESTABLISH THE LINE BETWEEN TWO PARCELS. ALL MONUMENTS FOUND AND ESTABLISHED ALONG WITH THE MEASURED BEARINGS AND DISTANCE ARE SHOWN HEREIN.

LEGEND

- = SET 5/8" IR WITH PLASTIC CAP MARKED OR #932 & WA #22098 EXCEPT AS NOTED
- = FOUND MONUMENT AS NOTED
- = CALCULATED CORNER AS NOTED
- ⊠ = CALCULATED 1/4 COR AS NOTED

REFERENCE SURVEYS

- SURVEY BY BISHOP SURVEYING, AUG 1978
CS #78104
- SURVEY BY DLC SURVEYING, OCT 1990
CS #90090

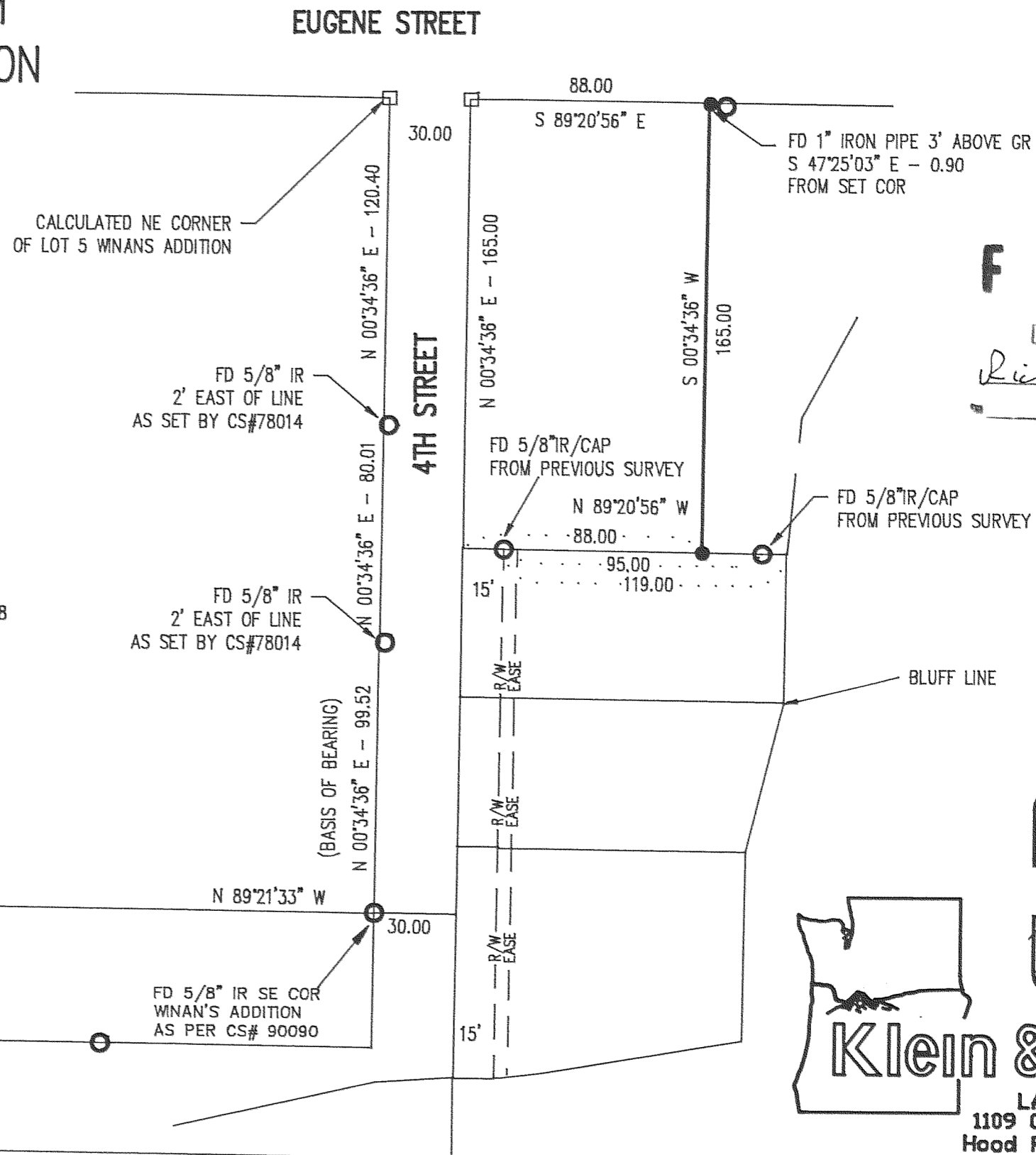

FILED

DEC 6, 1993
Richard G. Arnold
COUNTY SURVEYOR
DEPUTY

REGISTERED
PROFESSIONAL
LAND SURVEYOR

OREGON
JULY 17, 1970
ANTHONY C. KLEIN
932



Klein & Assoc.

LAND SURVEYING
1109 Country Club Road
Hood River, Oregon 97031
Tele: (503)386-3322
DATE SURVEYED: OCT 1993
JOB NO.: 93069

SURVEY FOR
RON SCOTT

93093