

SURVEY IN  
NW 1/4, SEC 10, T 2 N, R 10 E, WM  
COUNTY OF HOOD RIVER, STATE OF OREGON

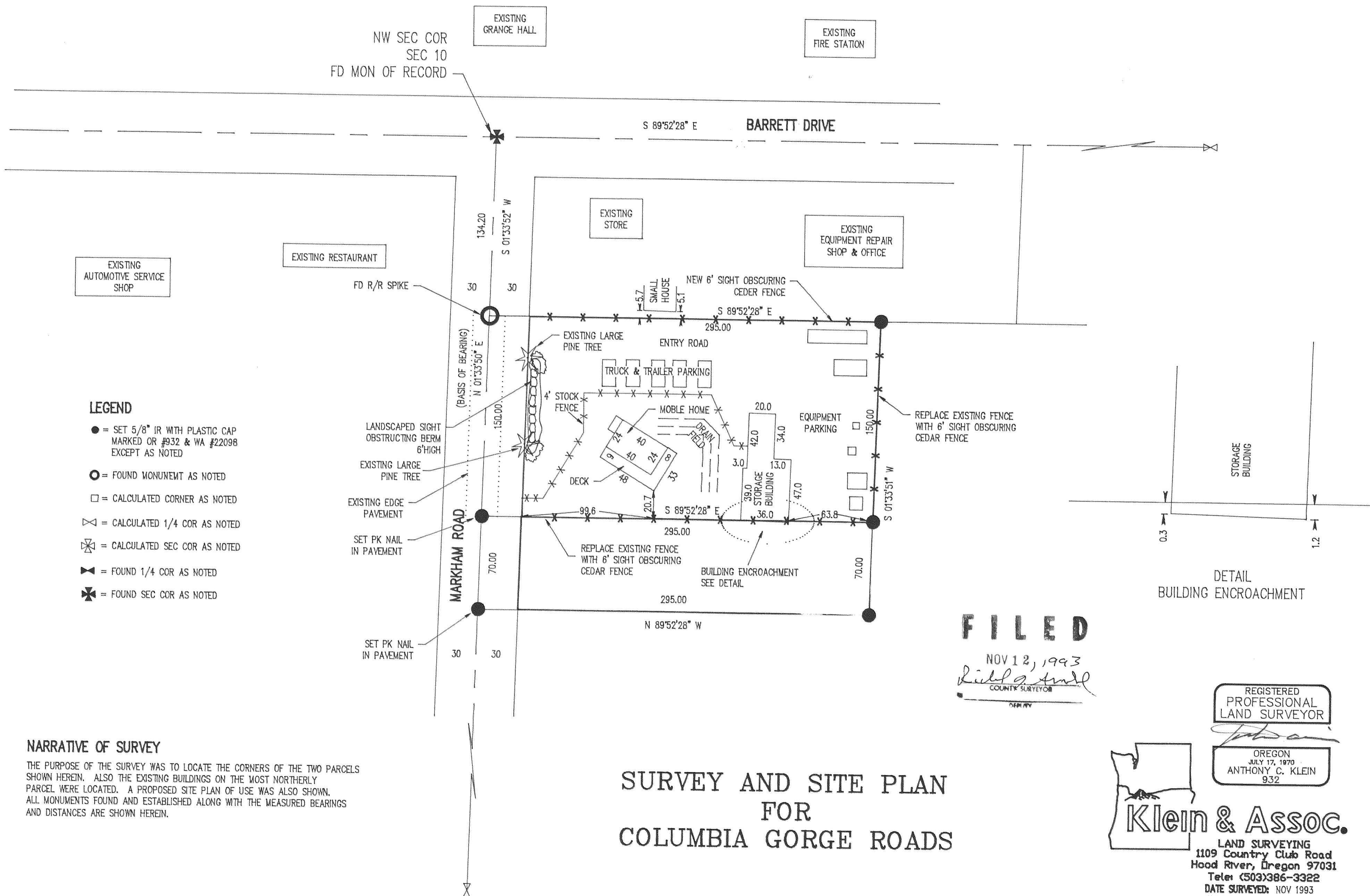

**LEGEND**

- = SET 5/8" IR WITH PLASTIC CAP MARKED OR #932 & WA #22098 EXCEPT AS NOTED
- = FOUND MONUMENT AS NOTED
- = CALCULATED CORNER AS NOTED
- ⊗ = CALCULATED 1/4 COR AS NOTED
- ⊗ = CALCULATED SEC COR AS NOTED
- ⊗ = FOUND 1/4 COR AS NOTED
- ⊗ = FOUND SEC COR AS NOTED

**NARRATIVE OF SURVEY**

THE PURPOSE OF THE SURVEY WAS TO LOCATE THE CORNERS OF THE TWO PARCELS SHOWN HEREIN. ALSO THE EXISTING BUILDINGS ON THE MOST NORTHERLY PARCEL WERE LOCATED. A PROPOSED SITE PLAN OF USE WAS ALSO SHOWN. ALL MONUMENTS FOUND AND ESTABLISHED ALONG WITH THE MEASURED BEARINGS AND DISTANCES ARE SHOWN HEREIN.

**SURVEY AND SITE PLAN  
FOR  
COLUMBIA GORGE ROADS**

**FILED**

NOV 12, 1993

*Richard A. Smith*  
COUNTY SURVEYOR

REGISTERED  
PROFESSIONAL  
LAND SURVEYOR

OREGON  
JULY 17, 1970  
ANTHONY C. KLEIN  
932



**Klein & Assoc.**

LAND SURVEYING  
1109 Country Club Road  
Hood River, Oregon 97031  
Tele: (503)386-3322  
DATE SURVEYED: NOV 1993  
JOB NO.: CHRISMAN

DETAIL  
BUILDING ENCROACHMENT