

HOOD RIVER SECTION OF THE COLUMBIA RIVER HIGHWAY OF JUNE, 1947, REVISED MAY, 1979, NUMBER 6B-24-4

INTERSTATE 84
S 89°-54'-19" W

NARRATIVE:

FOUND NO MAJOR DISCREPANCIES. THE SURVEY NOTES ARE CONTAINED UPON THE FACE OF THE PLAT.

LOCATION OF SURVEY:

TAX LOTS 200 & 900 OF GOVERNMENT LOTS 8 & 9 OF SECTION 26, TOWNSHIP 3 NORTH, RANGE 10 EAST, WM, HOOD RIVER COUNTY, OR.

BASIS OF BEARING:

CITY OF HOOD RIVER 1986 DATUM.

REFERENCES:

CS = COUNTY SURVEY # 90006.
ES # 88034.
CS # 79032.
HIGHWAY MAP # 6B-24-4

LEGAL DESCRIPTION:

PARCELS 1 & 2 OF THAT WARRANTY DEED TO HOWARD AND DELORES SCHMIDT, DEED FILM NO. 890808, HOOD RIVER COUNTY DEED RECORDS.

CONTAINS 87,180 Sq. Ft., ±

BLOCK 6 OF IDLEWILD ADDITION TO HOOD RIVER AS PLATTED.

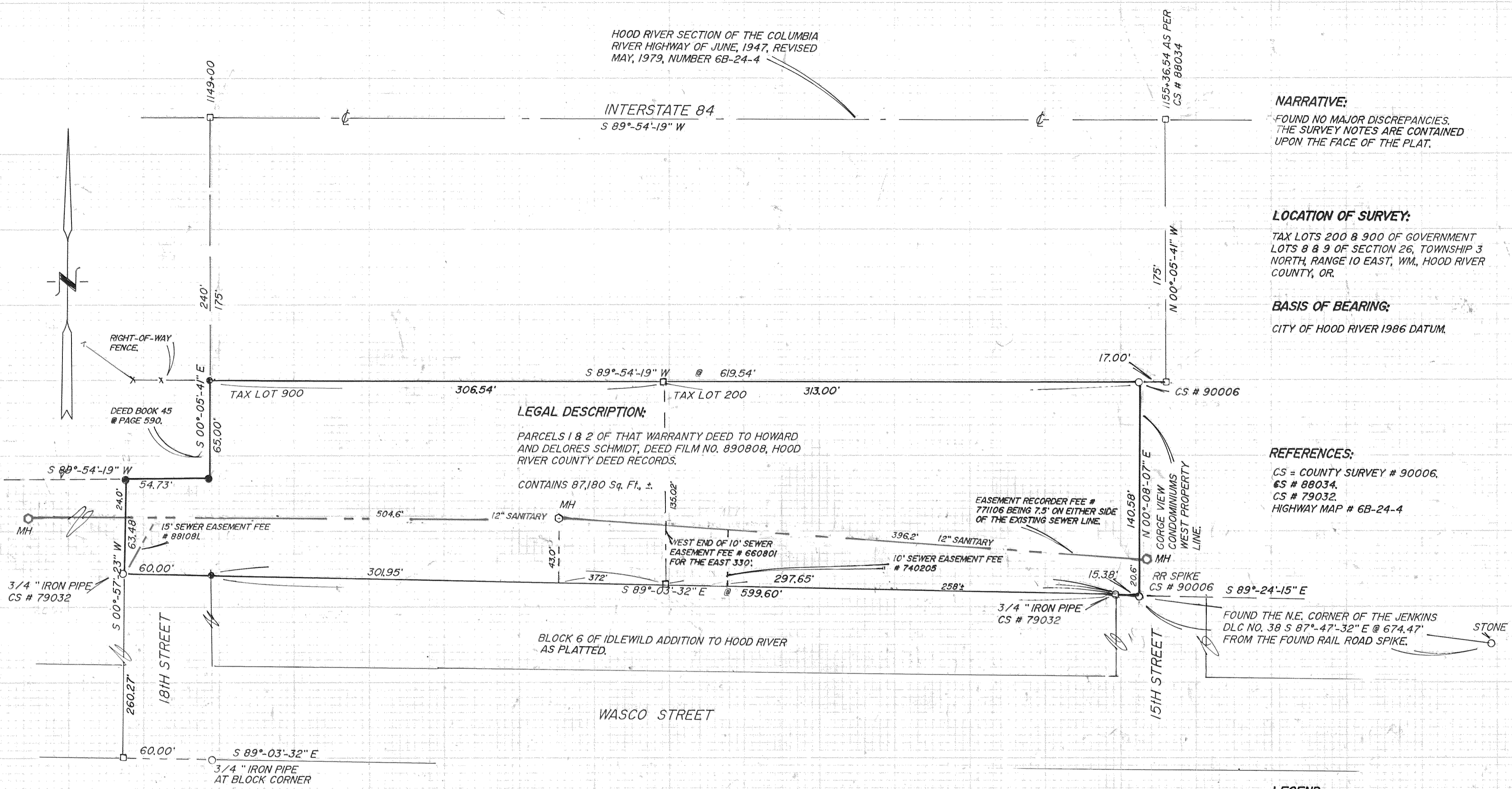

LEGEND:

- SET 5/8" X 30" IRON ROD W/CAP
- FOUND MONUMENT AS NOTED
- CALCULATED NOT FOUND OR SET (120.0') DEED OR PLAT CALL

FILED

NOV 12, 1993

Rubal A. Avall
COUNTY SURVEYOR

BOUNDARY SURVEY
for
HOPE - HOUSING for People

REGISTERED PROFESSIONAL LAND SURVEYOR

Roy O. Gaylord
OREGON
JULY 13, 1975
ROY O. GAYLORD
1815

TERRA SURVEYING

DATE: JUNE, 1993.
SCALE: 1" = 50'
PROJECT: #9302
P.O. BOX 617
HOOD RIVER, OREGON 97031
PHONE: (503) 386-4531