

SURVEY IN  
SE 1/4, SEC 27, T 3 N, R 10 E, WM  
COUNTY OF HOOD RIVER, STATE OF OREGON

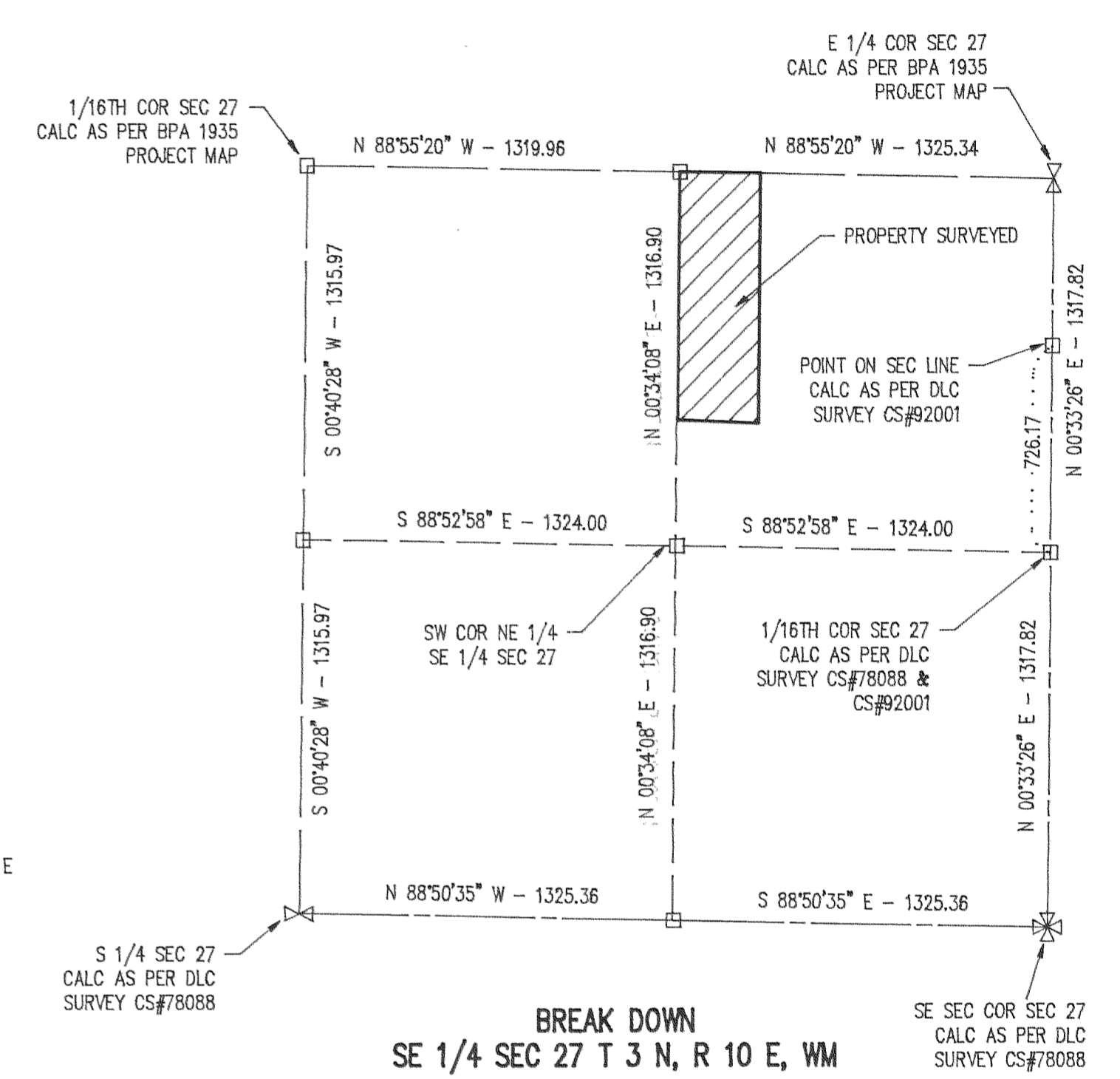
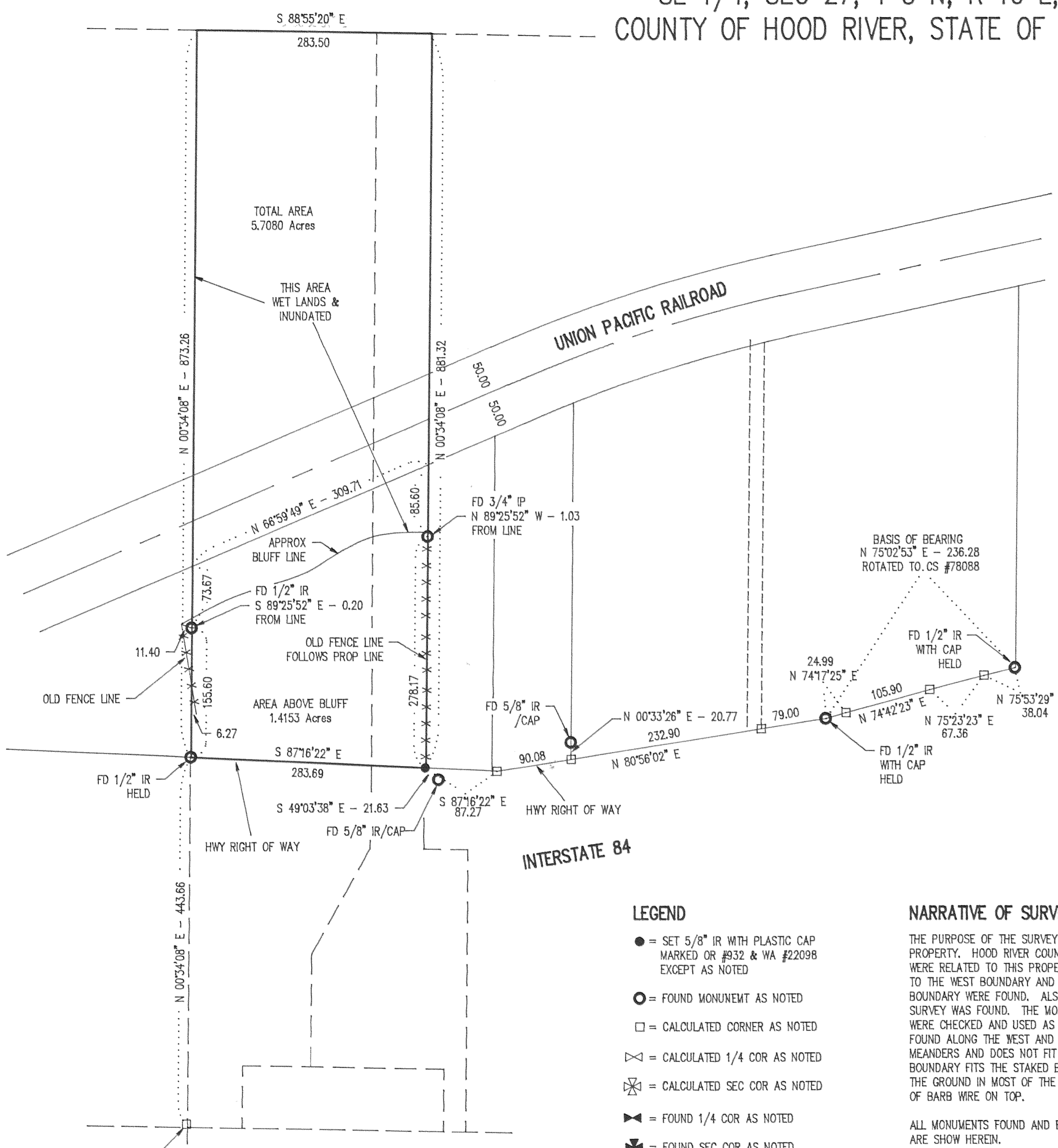
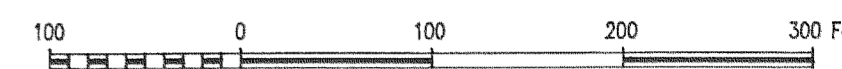

**LEGEND**

- = SET 5/8" IR WITH PLASTIC CAP MARKED OR #932 & WA #22098 EXCEPT AS NOTED
- = FOUND MONUMENT AS NOTED
- = CALCULATED CORNER AS NOTED
- ⊠ = CALCULATED 1/4 COR AS NOTED
- ⊞ = CALCULATED SEC COR AS NOTED
- ⊞ = FOUND 1/4 COR AS NOTED
- ⊞ = FOUND SEC COR AS NOTED

**NARRATIVE OF SURVEY**

THE PURPOSE OF THE SURVEY WAS TO ESTABLISHED THE BOUNDARYS OF THE HEREIN SHOWN PROPERTY. HOOD RIVER COUNTY SURVEY RECORDS WERE RESEARCHED AND ALL SURVEYS THAT WERE RELATED TO THIS PROPERTY WERE OBTAINED. A SURVEY BY DLC SURVEYING ADJACENT TO THE WEST BOUNDARY AND A SURVEY BY TRANTOW SURVEYING ADJACENT TO THE EAST BOUNDARY WERE FOUND. ALSO A SURVEY BY DLC SURVEYING TO THE EAST OF THE TRANTOW SURVEY WAS FOUND. THE MONUMENTS THAT WERE ESTABLISHED DURING THE DLC SURVEYS WERE CHECKED AND USED AS A REFERENCE FOR THESE SURVEYS. OLD FENCE LINES WERE FOUND ALONG THE WEST AND EAST BOUNDARIES. THE FENCE ALONG THE WEST BOUNDARY MEANDERS AND DOES NOT FIT THE STAKED BOUNDARY LINE. THE FENCE ALONG THE EAST BOUNDARY FITS THE STAKED BOUNDARY. THE FENCES ARE BROKEN DOWN AND LAYING ON THE GROUND IN MOST OF THE AREA. THEY ARE MADE OF HOG WIRE AND TWO STRANDS OF BARB WIRE ON TOP.

ALL MONUMENTS FOUND AND ESTABLISHED ALONG WITH THE MEASURED BEARINGS AND DISTANCES ARE SHOW HEREIN.

**REFERENCE SURVEYS**

- SURVEY BY DLC SURVEYING, APR 1978 CS #78088
- SURVEY BY DLC SURVEYING, DEC 1991 CS #92001
- SURVEY BY TRANTOW SURVEYING, MAR 1989 CS #89081

REGISTERED PROFESSIONAL LAND SURVEYOR

OREGON  
JULY 17, 1970  
ANTHONY C. KLEIN  
932

**Klein & Assoc.**  
 LAND SURVEYING  
 1109 Country Club Road  
 Hood River, Oregon 97031  
 Tele: (503)386-3322  
 DATE SURVEYED: OCT 1993  
 JOB NO.: 93066

**FILED**  
 NOV 04, 1993  
*Rick A. All*  
 COUNTY SURVEYOR

SURVEY FOR  
OREGON DEPARTMENT  
OF TRANSPORTATION

# 93085