

Lot 13/Lot 12  
Lot 16/Lot 17  
N.W. corner of  
C.E. Rogers tract,  
Book 34 page 232  
Found 3/4" I.P.

North line of Kegley Tract, Book 41, page 492 - See HRC C.S. #87079

Tax Lot 1300,  
1N 9 14  
Powell

Barn

House

Tax Lot 1400  
1N 9 14  
Patterson  
Kegley to David Patterson  
by Deed Film 782801 as  
recorded 7/13/78.

Area to be  
deducted to  
T.L. 1300  
0.20 acres

Area to be  
deducted to  
T.L. 1400  
0.02 acres

The West line of the Southeast 1/4 of Section 14

Centerline Lost Lake Road as exists

Sec 14  
Sec 23

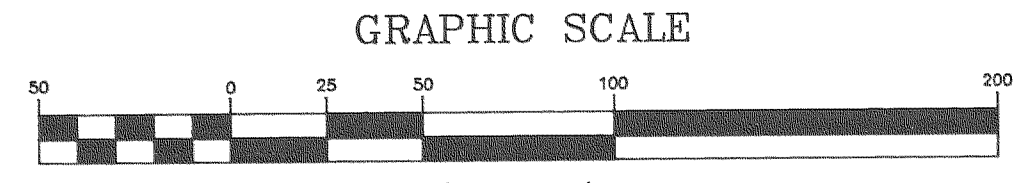
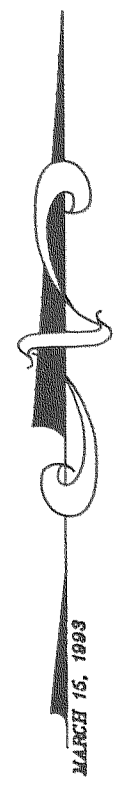
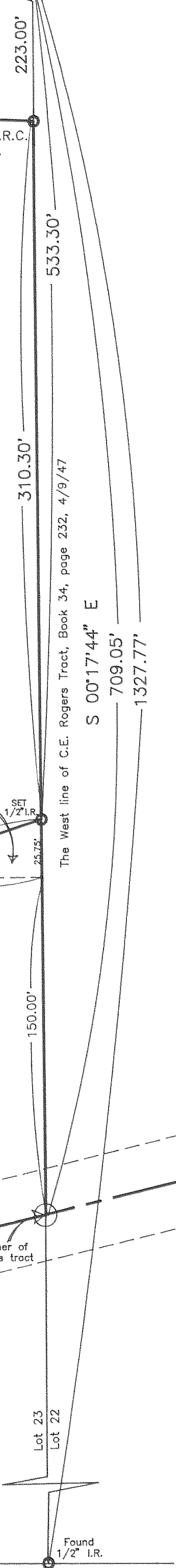

GRAPHIC SCALE

( IN FEET )  
1 inch = 50 ft.

Basis of Bearing as per D.L.C.  
6/6/86 Survey.

NOTE: Iron rod (IR) Monuments  
set have yellow plastic cap  
stamped "LS 1028" affixed.

NARRATIVE: The purpose of this  
survey is for the desired "LOT  
LINE ADJUSTMENT" between Tax  
Lots 1300 and 1400 of 1N 9  
14 as shown.

**FILED**  
OCT 19, 1993  
*Rital G. Amel*  
COUNTY CLERK  
DEPUTY

"SURVEY"  
FOR — Terry Powell and David Patterson  
LOCATION — Parcels located in Lot 16  
of platted Rogers Addition to Riverside  
Park as located in the Southeast 1/4 of  
Section 14, Township 1 North, Range 9  
East, Willamette Meridian,  
HOOD RIVER COUNTY,  
OREGON

REGISTERED  
PROFESSIONAL  
LAND SURVEYOR

*Danny L. Cron*  
OREGON  
AUGUST 22, 1975  
DANNY L. CRON  
1028  
March 15, 1993

