

**1/4 Corner**

Found - RR spike as per record

21 22

Desired ADJUSTED DEED LINE along remains of recently removed fence line.

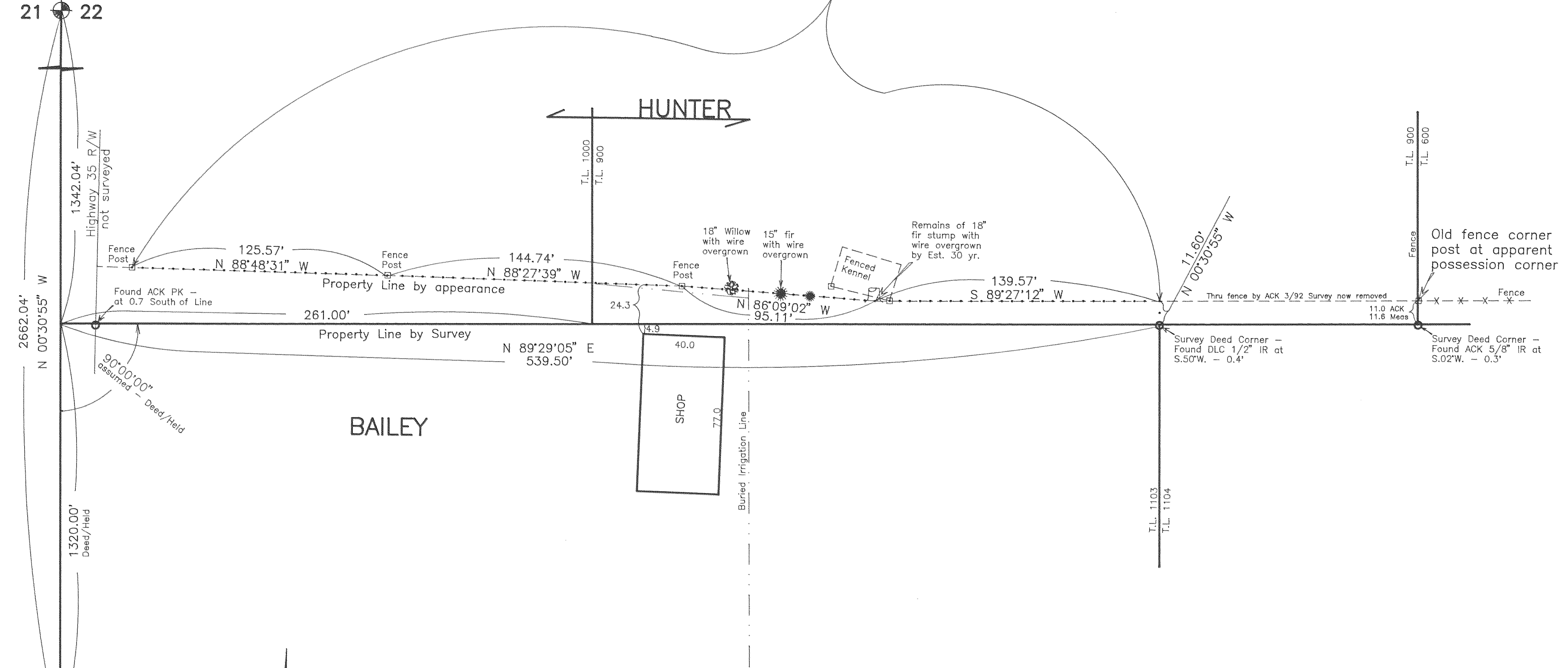

21 22  
28 27

**Section Corner**

Found - RR spike as per record

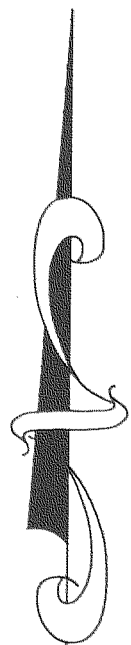

Assumed Basis of Bearing

NARRATIVE: The purpose of this survey was to show possession line in relation to deed line along the North line of T.L. 1103 of 1N 10 22C.

**FILED**  
OCT 19, 1993  
*Richard G. Amell*  
COUNTY SURVEYOR  
DEPUTY

**"SURVEY"**  
FOR - Doug Bailey  
LOCATION - Line located in the Southwest 1/4 of Section 22, Township 1 North, Range 10 East, Willamette Meridian -  
**HOOD RIVER COUNTY, OREGON**

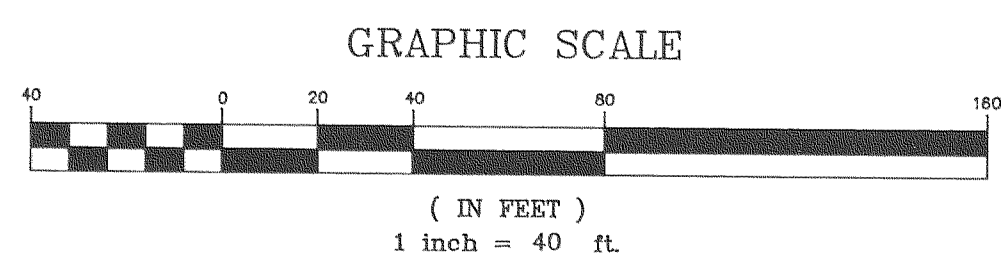

REGISTERED PROFESSIONAL LAND SURVEYOR

*Danny L. Cron*

OREGON  
AUGUST 22, 1975  
DANNY L. CRON  
1028

Sept. 14, 1992

DLC SURVEYING  
ESTABLISHED 1976



Dan Cron  
5694 Trout Creek Road  
Parkdale, Oregon 97041  
(503) 352-6574