

SECTION CORNER

Found HRC
1993 Brass Cap



2645.95' N 89°27'00" E

1/4 CORNER

Found HRC
Brass Cap

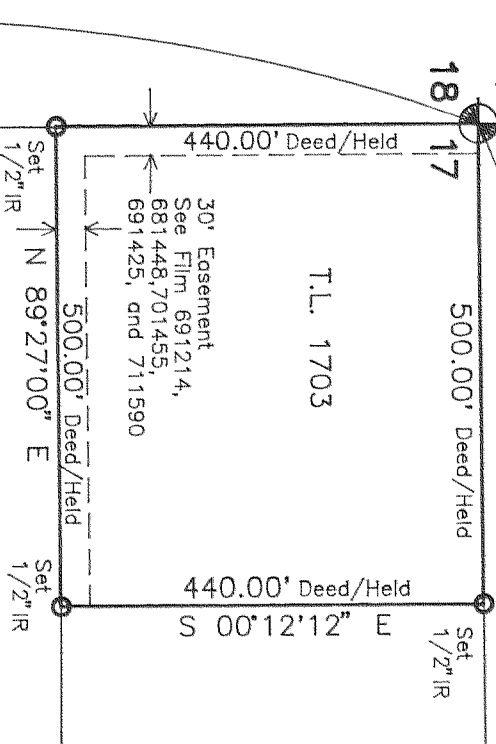

T.L. 1703

Basis of Bearing and partial survey control as per DLC 7/22/88, 9/17/88, and 4/17/91 surveys.

NOTE: Iron rod (IR) monuments set have yellow, plastic cap stamped "LS 1028" affixed.

NARRATIVE: The purpose of this survey was to locate existing T.L. 1703 of 2N 10 17 as shown.

FILED

OCT 19, 1993

Richard A. Smith
COUNTY SURVEYOR

DEPT. 1111



1/4 CORNER

Found — 1" IP
Note — all surveyors do not agree with

"SURVEY"

FOR — Leighton Smith

LOCATION — Parcel located in the Northwest 1/4 of the Northwest 1/4 of Section 17, Township 2 North, Range 10 East, Willamette Meridian —
HOOD RIVER COUNTY, OREGON

REGISTERED
PROFESSIONAL
LAND SURVEYOR

Danny L. Cron

OREGON
AUGUST 22, 1975
DANNY L. CRON
1028

Sept. 24, 1993

DLC SURVEYING
ESTABLISHED 1976

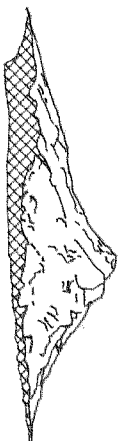

Dan Cron
5694 Trout Creek Road
Parisdale, Oregon 97041
(503) 382-6574

SMITH893.dwg
SMITH893.cdf

Sept. 24, 1993

SCALE 1" = 200'

93072