

SECTION CORNER
Found DLC 1/2" IR

9 10
16 15

1/4 CORNER
Found HRC Brass Cap

10 15

SECTION CORNER
Found axle

10 11
15 14

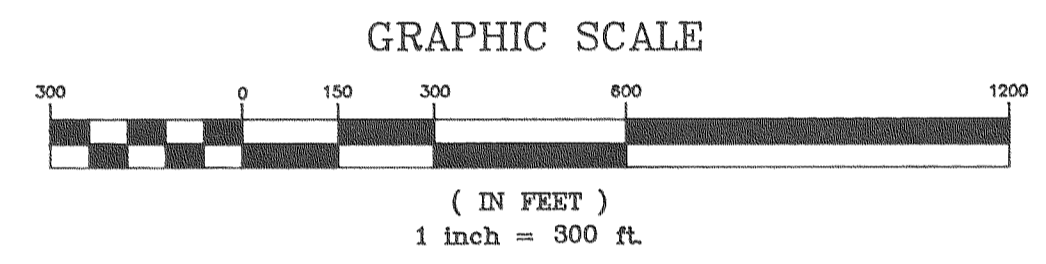
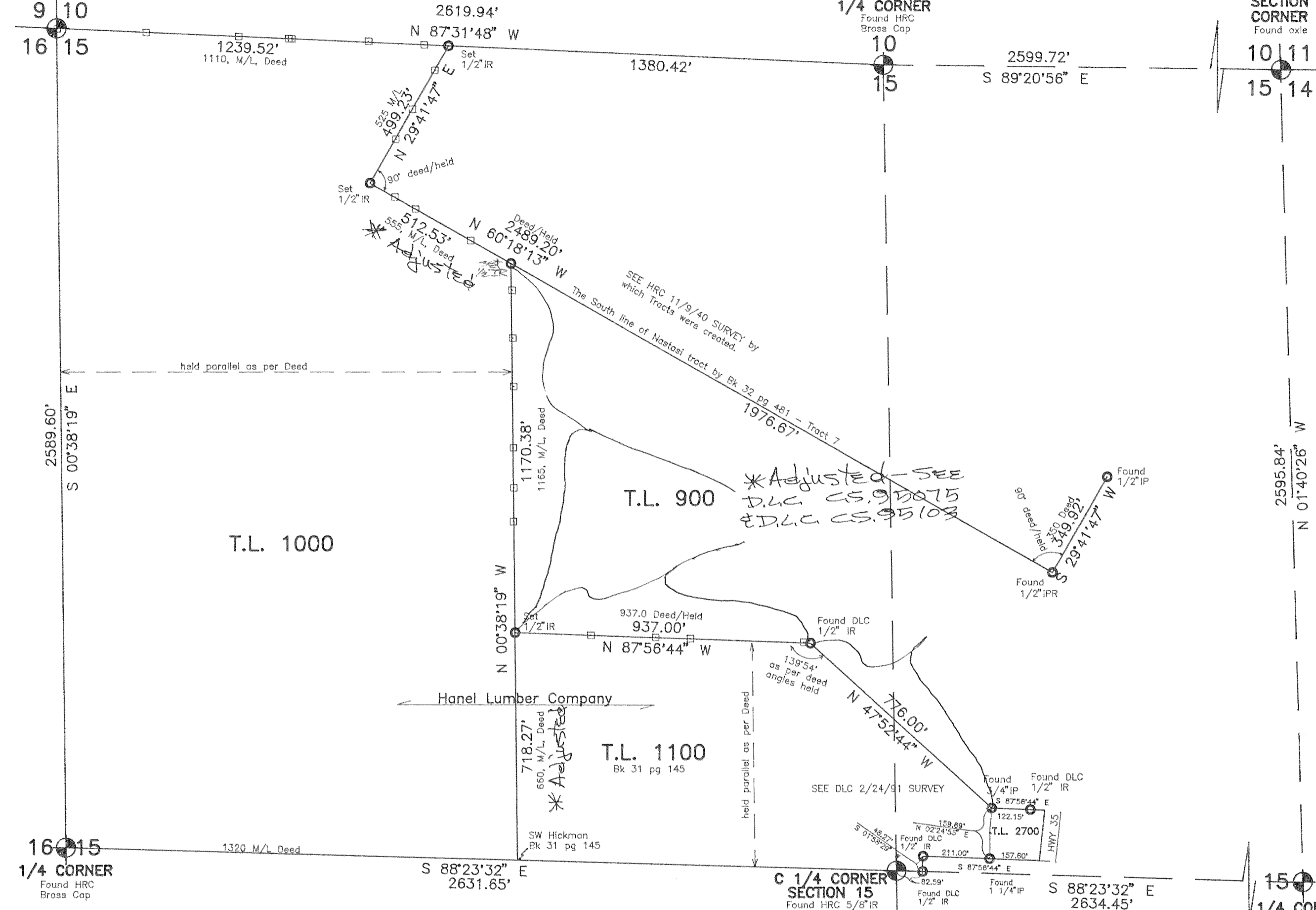

Basis of Bearing and partial Section control as per Hood River County C.S. 85057.

NOTE: Iron rod (IR) monuments set have yellow, plastic cap stamped "LS 1028" affixed.

□ = 5' red, with white top, steel fence post set on line.

NARRATIVE: The purpose of this survey was to locate and monument lines as shown.

" SURVEY"
FOR — Hanel Lumber Company
LOCATION — Parcels located in
Section 15 of Township 1 North,
Range 10 East, Willamette Meridian —
HOOD RIVER COUNTY, OREGON

FILED
AUG 24, 1993
Richard J. Arad
COUNTY SURVEYOR

REGISTERED PROFESSIONAL LAND SURVEYOR
Dannyl Cron
OREGON AUGUST 22, 1975
DANNY L. CRON 1028



July 22, 1993
*REVISED 11/20/1995
to reflect Adjustment -
Dan Cron

HANEL593.dwg
HANEL593.cdf
93062

July 22, 1993